

PRODUCT CATALOG

V6

MODULAR BELTS
AND SPROCKETS

Movex
Blueline[®]
PRODUCTS SELECTION

Movex[®]
www.movexii.com

Made in ITALY PERFORMING everywhere.



Company Headquarters
Castelli calepio (BG) - ITALY

Movex® is a dynamic company driven by the ambition to design and manufacture conveying and material handling technology of the highest quality. We combine superior technical performance and design to provide customers with innovative solutions and impeccable service.

At our Italian headquarters, we design and manufacture standard and customized products and solutions to meet customers' needs in a dynamic and proactive environment.

Movex® follows every single customer from the project to installation, guaranteeing full support. With more than 30 technical sales representatives worldwide, we offer global support directly on-site, via video conference or by phone. Thanks to worldwide warehousing, we are able to provide short lead times and, in the event of the need for faster delivery times, our Priority Service, offering delivery in 1/2 working days, is always available.

As a leader in beverage and logistics conveyor components, Movex® stands as a robust entity in the industry with over 15 years of dynamic presence, ensuring quality products and impeccable service.



MISSION

To forge our values through the development of ideas and high standards, and to professionally support our partners with flexibility and efficiency.



VISION

To achieving strong market leadership, while constantly remaining up to date. To plan our future while remaining faithful to our history and values.



Movex
Blueline[®]
PRODUCTS SELECTION

After years of successful activity in the beverage sector, **Movex**[®] has expanded its expertise by developing a selection of products aimed at intercepting and meeting the needs of new sectors, such as the food, meat, poultry, seafood, bakery, vegetable, material handling, and automotive industries. This new chapter in our company's history is called **Blueline**[®].

With **Blueline**[®], we are committed to offering the same excellence and reliability that our customers have come to know and expect from us.

We are determined to ensure that every product we bring to market carries our distinctive brand of quality and reliability, supported by an unwavering commitment to innovation and excellence.

This catalog contains only Modular belts and related sprockets, to find out the complete **Blueline**[®] selection, please visit our website or contact your sales representative.



Stronger, together.

Since 1972, trusted experts in plastic modular belts for food and industrial conveying.

Discover more on www.eurobelt.com

In September 2025, Movex Group officially announced the integration of Eurobelt S.A., Spain's leader in modular plastic belts, into its industrial and commercial structure.

A strategic step in Movex Group's global expansion, this integration is more than an industrial move: it's a shared opportunity.

For our customers, it means more high-quality solutions, deeper expertise, and even closer support.

MDX METAL DETECTABLE
X-RAY MATERIAL

To meet the needs of a constantly evolving market of quality control processes within the food and packaging industries – Movex has developed **MDX**, a thermoplastic material based on POM with a compound specifically formulated to be detectable by X-ray systems.



The **MDX** formulation maintains the mechanical performance of standard POM – such as high stiffness, dimensional stability, and wear resistance – while adding the key feature of X-ray detectability, allowing for quick identification and removal of any accidental fragments along the production line, including broken belt particles. **MDX** offers an effective and versatile solution to minimize contamination risks and ensure compliance with major international food safety standards, including BRC, IFS, FDA, and HACCP.

Key Features and Benefits (compared to POM material)

- Optimal X-ray detectability
- Improved detection efficiency in food processing environments
- Developed to further reduce the risk of contamination
- Suitable for direct food contact in compliance with FDA & EU regulations.



The entire Movex BlueLine belt series is available in MDX material upon request.

PKX POLYKETONE
BELT MATERIAL

PKX is a Movex material specifically developed for primary red meat processing applications and their unique requirements. Its outstanding durability and easy-to-clean properties make it the perfect solution for this type of conveyor system.



PKX reduces non-mechanical belt breakage and the risk of foreign material contamination. Designed for direct food contact applications, **PKX** is a robust, high-performance material that outperforms POM in resistance to impacts, chemicals, and abrasion. **PKX** excels in the harsh conditions of food processing, including belt removal/reinstallation, conveyor design challenges, and chemical exposure during processing and sanitation. This superior material significantly reduces the risk of non mechanical foreign material contamination from the belt in your facility.

Key Features and Benefits (compared to POM material)

- Greater resistance to acidic and basic substance
- No food contamination, no plastic parts from scratch
- Three times higher impact resistance at 4°C
- Improved product release and wear resistance
- 12% lighter but same belt pull & working load capacity
- Compliant with FDA and EU regulations



Available stock series 7010 MTW, 7010 FT & 7510 FT white; other series on request.

Specks and color swirls may occur in PKX and MDX belting but do not affect performance.

Straight running

7870 Series

Pitch 8 mm



7870 FT

Page 7



7870 FG

Page 8



7870 DT

Page 9



7870 CT

Page 10



7870 NS

Page 11

7185 Series

Pitch 12.7 mm (1/2 inch)



7185 FG

Page 13

7220 Series

Pitch 12.7 mm (1/2 inch)



7220 FT

Page 15



7220 GT

Page 16

7233 Series

Pitch 12.7 mm (1/2 inch)



7233 FG

Page 18

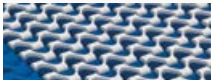

7233 FG GT

Page 19

7234 Series

Pitch 12.7 mm (1/2 inch)



7234 NT

Page 21

590 Series

Pitch 19.05 mm



590 FT

Page 23



590 FG

Page 24



Accessories

Page 25

7510 Series

Pitch 25.4 mm (1 inch)



7510 FT

Page 27



7510 NT

Page 28



7510 DT

Page 29



7510 MT

Page 30



Accessories

Page 31

7520 Series

Pitch 25.4 mm (1 inch)



7520 FT

Page 33



7520 FG

Page 34



Accessories

Page 35

7585 Series

Pitch 25.7 mm (1 inch)



7585 FG

Page 37

7010 Series

Pitch 50.8 mm (2 inch)



7010 FT

Page 39



7010 HD FT

Page 40



7010 MTW

Page 41



7010 CT

Page 42



7010 NT

Page 43



7010 PT

Page 44



7010 HD PT

Page 45



Accessories

Page 46

Sideflexing

7540 Series

Pitch 25.4 mm (1 inch)



7540 R-FG

Page 48



7540 R-FG

TAB version Page 49



Accessories

Page 50

7544 Series

Pitch 25.8 mm (1 inch)



7544 TR-FG

Page 51



7544 TR-GT

Page 52



Accessories

Page 53

7290/7293 Series

Pitch 50.8 mm (2 inch)



7290 R-FG

Page 55



7293 TR-FG

Page 56



Accessories

Page 57

Zero contact

Fixed radius curved belt



ZERO CONTACT

Page 59/60



ZERO CONTACT PRO

Page 61/62

Modular belts

This catalog contains only a limited selection of all the products available at Movex S.p.A. For a complete overview, please visit our website or contact your sales representative.

7870

Pitch 8 mm
H= 6 mm

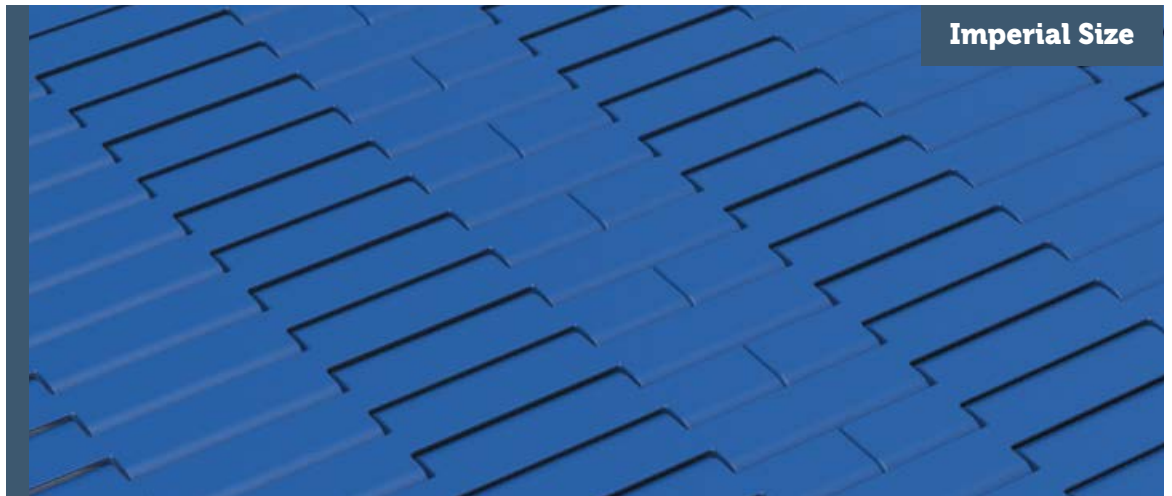

- 7870 FT
- 7870 FG
- 7870 DT
- 7870 CT
- 7870 NS

7870 FT Flat Top Tappeto Modulare 7870 FT, H=6 M=3" / Modular Belt Series 7870 FT, H=6 M=3" / Modulare Mattenkette 7870 FT, H=6 M=3"

Backflex radius min.: 7.5 mm | Pin diameter: 3 mm



SS Pins *MOQs may apply
Available only on request.



- Easier installation
- Quicker maintenance

Width* (inch)

- 0003
- 0006
- 0009
- 0012
- 0015
- 0018
- 0021
- 0024
- 0027
- 0030
- 0033
- 0036
- 0039
- 0042
- 0045
- 0048
- 0051
- 0054

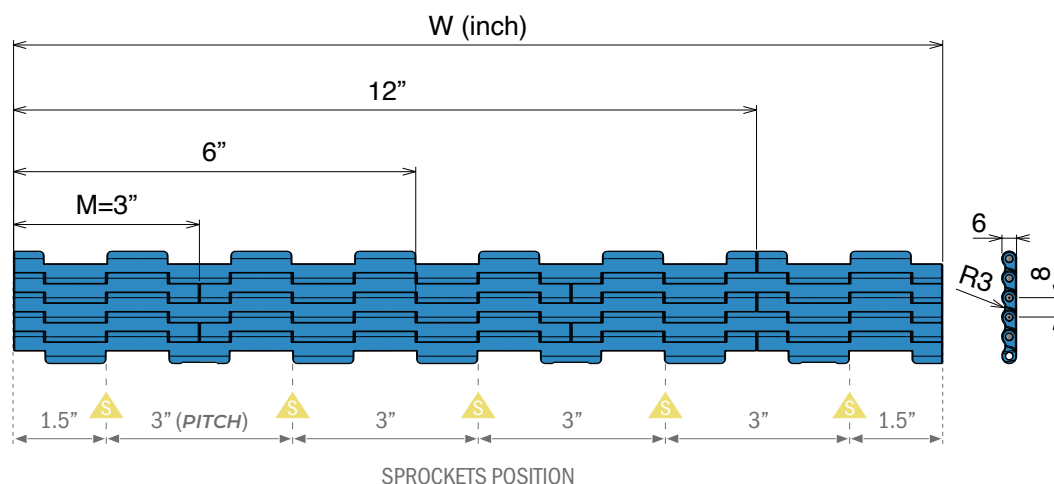

Imperial Size

BELT MATERIAL	
POM - Acetal resin	
BELT COLORS	
RAL 5005	Cyan
White	LFA
PINS AVAILABLE	
PBT Pin	
Max w. load:	3000 N/m
Weight:	5.4 kg/m ²
Temp. dry:	-40+93 °C

NoseBars

The best solution for a combination of short transfer and high performance:

Made from super-performance **BluLub®**, the smallest gaps are reached between the belts to assure a smooth and precise transfer.

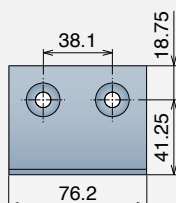

Art-Nr. **22818**

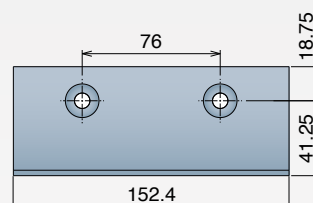

Art-Nr. **22819**

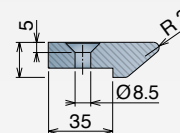

*Belts wider than standard are available with 3 inch increments.
Non-standard widths are available with 1 inch increments.

The nominal tensile strength and the nominal width tolerance are valid for a temperature of 23°C (73 °F).

The actual belt width may differ from the nominal value depending on the material used, with the following percentage tolerances: For POM belts, the variation ranges from 0% to -0.5%.

Non-Standard belt widths are incremented by 25.4 mm (1"). The minimum width is 50.8 mm (2.0").

7870 FG *Flush Grid* Tappeto Modulare 7870 FG, H=6 M=3" Modular Belt Series 7870 FG, H=6 M=3" / Modulare Mattenkette 7870 FG, H=6 M=3"

Backflex radius min.: 7.5 mm | Pin diameter: 3 mm



Page 64

34.0%
OPEN SURFACE

8 mm
PITCH



- Easier installation
- Quicker maintenance

Width* (Inch)

0003

0006

0009

0012

0015

0018

0021

0024

0027

0030

0033

0036

0039

0042

0045

0048

0051

0054

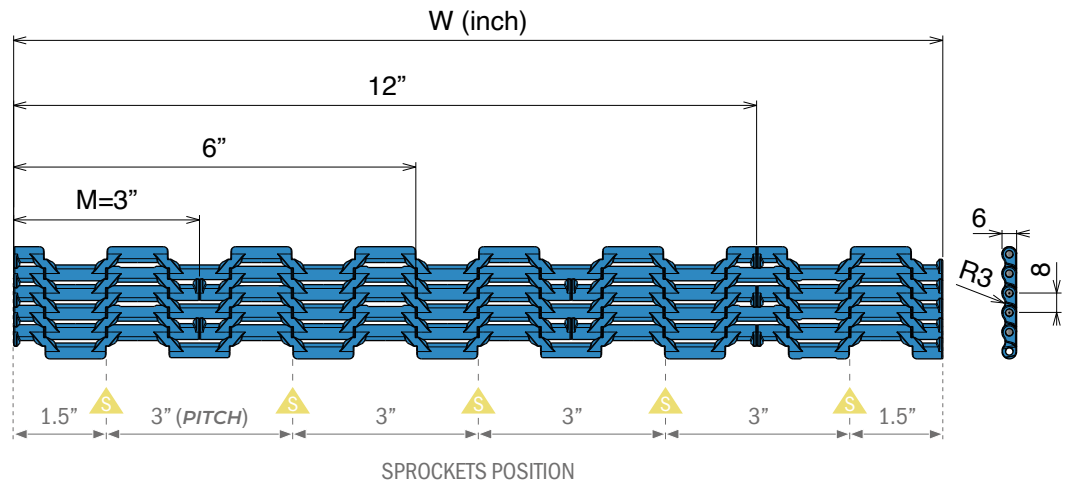

SPROCKETS POSITION

BELT MATERIAL

POM - Acetal resin

BELT COLORS

RAL 5005

Cyan

White

LFA

PINS AVAILABLE

PBT Pin

Max w. load: 2400 N/m
Weight: 4.5 kg/m²
Temp. dry: -40+93 °C

NoseBars

The best solution for a combination of short transfer and high performance:

Made from super-performance **BluLub®**, the smallest gaps are reached between the belts to assure a smooth and precise transfer.

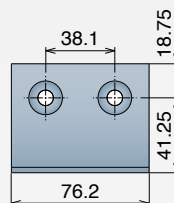

Art-Nr. **22818**

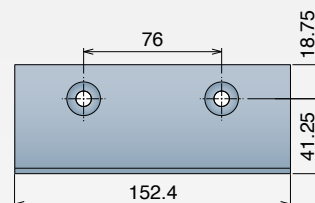

Art-Nr. **22819**

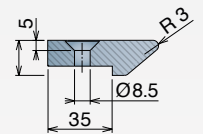

***Belts wider than standard are available with 3 inch increments.
Non-standard widths are available with 1 inch increments.**

The nominal tensile strength and the nominal width tolerance are valid for a temperature of 23°C (73 °F).

The actual belt width may differ from the nominal value depending on the material used, with the following percentage tolerances: For POM belts, the variation ranges from 0% to -0.5%.

Non-Standard belt widths are incremented by 25.4 mm (1"). The minimum width is 50.8 mm (2.0").

7870 DT *Diamond Top* Tappeto Modulare 7870 DT, H=6 M=3" Modular Belt Series 7870 DT, H=6 M=3" / Modulare Mattenkette 7870 DT, H=6 M=3"

Backflex radius min.: 7.5 mm | Pin diameter: 3 mm



Imperial Size



- Easier installation
- Quicker maintenance

Width* (inch)
0003
0006
0009
0012
0015
0018
0021
0024
0027
0030
0033
0036
0039
0042
0045
0048
0051
0054

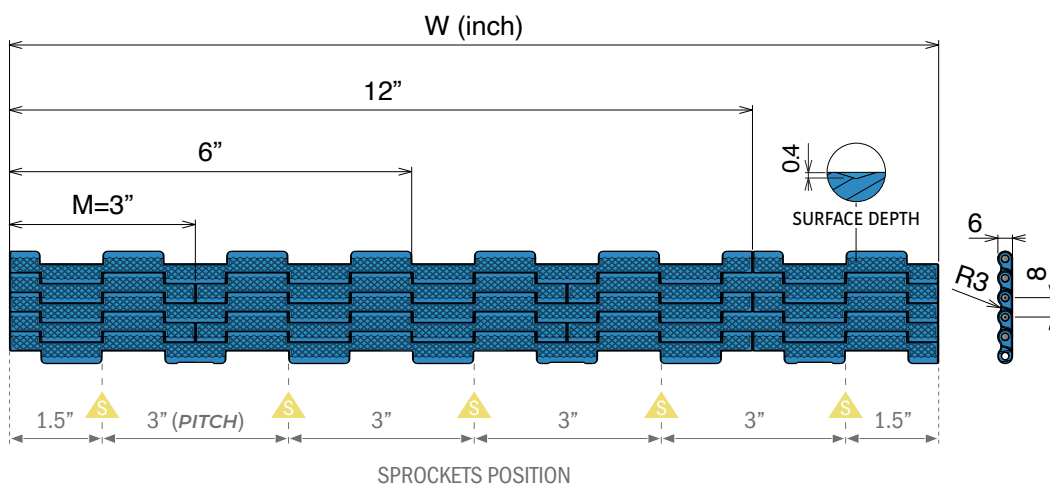

BELT MATERIAL	
POM - Acetal resin	
BELT COLORS	
RAL 5005	Cyan
White	LFA
PINS AVAILABLE	
PBT Pin	
Max w. load:	3000 N/m
Weight:	5.4 kg/m ²
Temp. dry:	-40+93 °C

NoseBars

The best solution for a combination of short transfer and high performance:

Made from super-performance **BluLub®**, the smallest gaps are reached between the belts to assure a smooth and precise transfer.

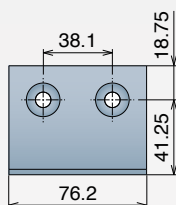

Art-Nr. **22818**

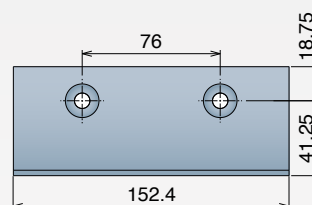

Art-Nr. **22819**

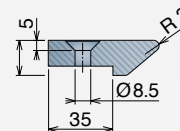

***Belts wider than standard are available with 3 inch increments.
Non-standard widths are available with 1 inch increments.**

The nominal tensile strength and the nominal width tolerance are valid for a temperature of 23°C (73 °F).

The actual belt width may differ from the nominal value depending on the material used, with the following percentage tolerances: For POM belts, the variation ranges from 0% to -0.5%.

Non-Standard belt widths are incremented by 25.4 mm (1"). The minimum width is 50.8 mm (2.0").

7870 CT Cone Top Tappeto Modulare 7870 CT, H=6 M=3" Modular Belt Series 7870 CT, H=6 M=3" / Modulare Mattenkette 7870 CT, H=6 M=3"

Backflex radius min.: 7.5 mm | Pin diameter: 3 mm



- Easier installation
- Quicker maintenance

Width* (Inch)
0003
0006
0009
0012
0015
0018
0021
0024
0027
0030
0033
0036
0039
0042
0045
0048
0051
0054

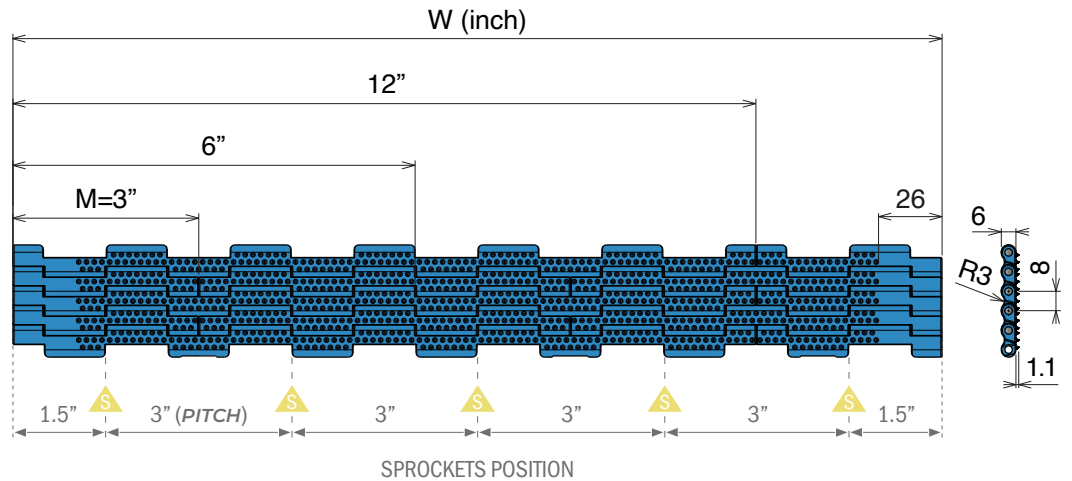

BELT MATERIAL	
POM - Acetal resin	
BELT COLORS	
RAL 5005	Cyan
White	LFA
PINS AVAILABLE	
PBT Pin	
Max w. load:	3000 N/m
Weight:	5.4 kg/m ²
Temp. dry:	-40+93 °C

NoseBars

The best solution for a combination of short transfer and high performance:

Made from super-performance **BluLub®**, the smallest gaps are reached between the belts to assure a smooth and precise transfer.

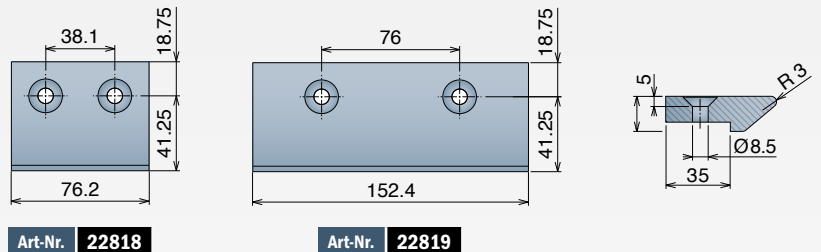

***Belts wider than standard are available with 3 inch increments.
Non-standard widths are available with 1 inch increments.**

The nominal tensile strength and the nominal width tolerance are valid for a temperature of 23°C (73 °F).

The actual belt width may differ from the nominal value depending on the material used, with the following percentage tolerances: For POM belts, the variation ranges from 0% to -0.5%.

Non-Standard belt widths are incremented by 25.4 mm (1"). The minimum width is 50.8 mm (2.0").

7870 NS *Non Slip* Tappeto Modulare 7870 NS, H=6 M=3" Modular Belt Series 7870 NS, H=6 M=3" / Modulare Mattenkette 7870 NS, H=6 M=3"

Backflex radius min.: 7.5 mm | Pin diameter: 3 mm

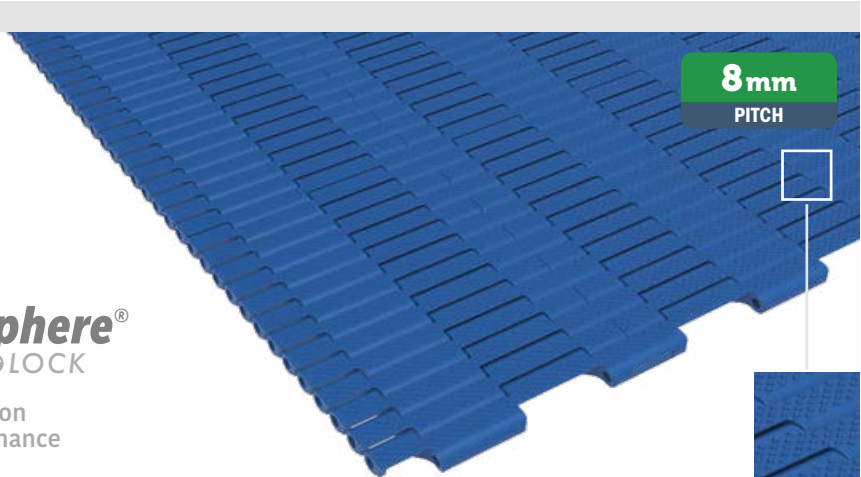

Imperial Size



- Easier installation
- Quicker maintenance

Width* (inch)
0003
0006
0009
0012
0015
0018
0021
0024
0027
0030
0033
0036
0039
0042
0045
0048
0051
0054

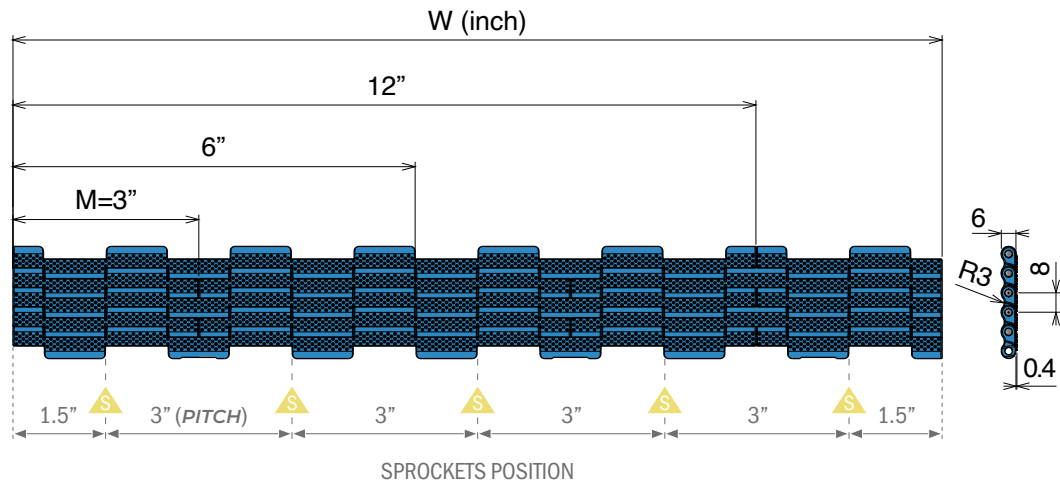

BELT MATERIAL	
POM - Acetal resin	
BELT COLORS	
RAL 5005	Cyan
White	LFA
PINS AVAILABLE	
PBT Pin	
Max w. load:	3000 N/m
Weight:	5.4 kg/m ²
Temp. dry:	-40+93 °C

NoseBars

The best solution for a combination of short transfer and high performance:

Made from super-performance **BluLub®**, the smallest gaps are reached between the belts to assure a smooth and precise transfer.

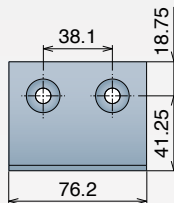

Art-Nr. **22818**

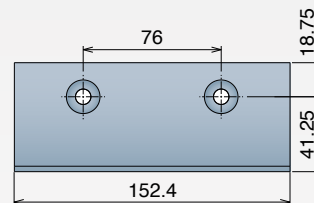

Art-Nr. **22819**

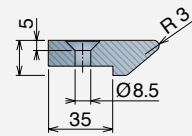

***Belts wider than standard are available with 3 inch increments.
Non-standard widths are available with 1 inch increments.**

The nominal tensile strength and the nominal width tolerance are valid for a temperature of 23°C (73 °F).

The actual belt width may differ from the nominal value depending on the material used, with the following percentage tolerances: For POM belts, the variation ranges from 0% to -0.5%.

Non-Standard belt widths are incremented by 25.4 mm (1"). The minimum width is 50.8 mm (2.0").

7185

Pitch 12.7 mm
H= 7 mm

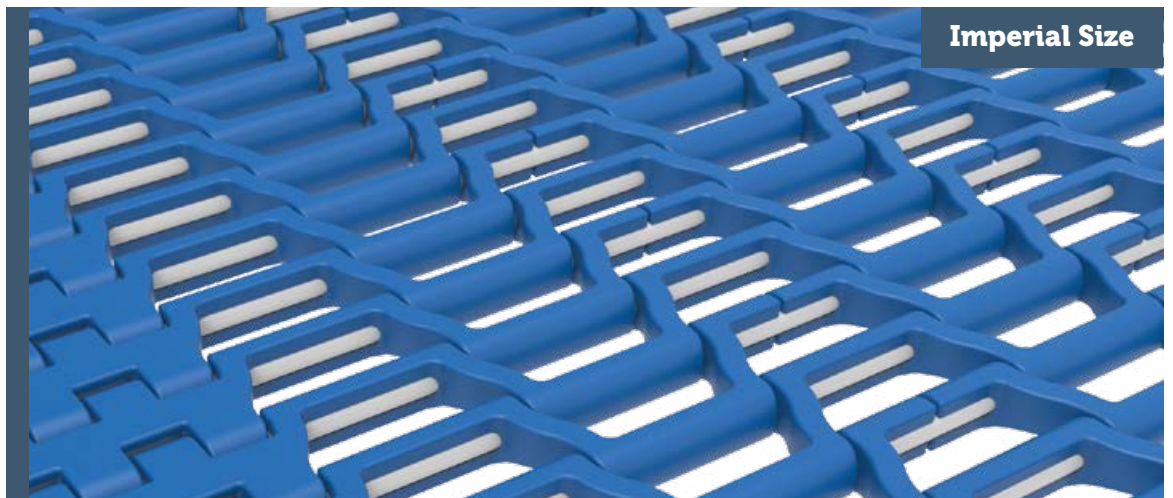

Imperial Size

7185 FG

7185 FG *Flush Grid* Tappeto Modulare 7185 FG, H=7 M=1" Modular Belt Series 7185 FG, H=7 M=1" / Modulare Mattenkette 7185 FG, H=7 M=1"

Backflex radius min.: 25 mm | Pin diameter: 3.6 mm



Reinforced Edges Design



47.0%
OPEN SURFACE

12.7mm
PITCH

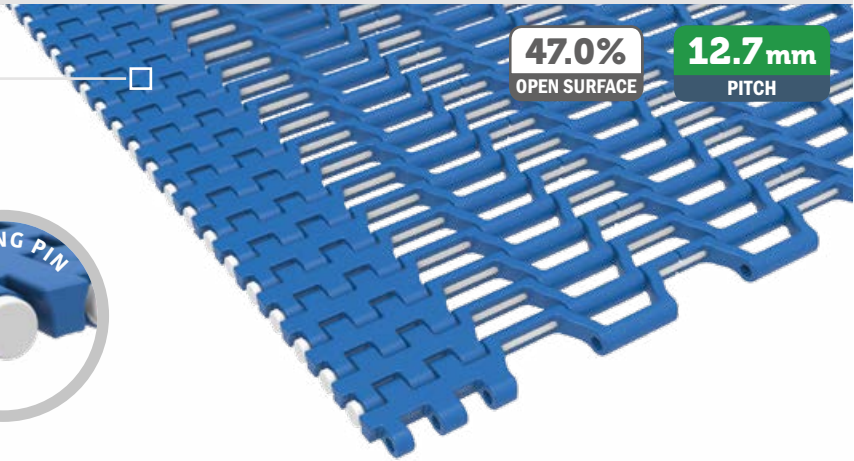

Imperial Size

Width (Inch)
0008
0009
0010
0011
0012
0013
0014
0015
0016
0017
0018
0019
0020
0021
0022
0023
0024
0025

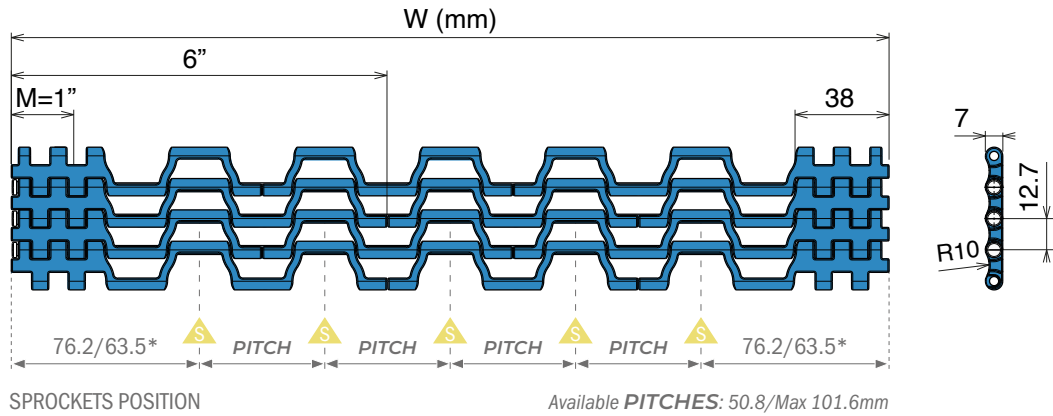

* The position of the outer sprockets from the edge varies depending on whether the belt width is even 76.2mm or odd 63.5mm.

BELT MATERIAL	
POM - Acetal resin	
BELT COLORS	
RAL 5005	
White	
PINS AVAILABLE	
PBT Pin	
Max w. load:	4250 N/m
Weight:	3.6 kg/m ²
Temp. dry:	-40+93 °C

BELT MATERIAL	
PP - Polypropylene	
BELT COLORS	
RAL 5005	
White	
PINS AVAILABLE	
PP Pin	
Max w. load:	2600 N/m
Weight:	2.8 kg/m ²
Temp. dry:	+5+104 °C

Belts wider than standard are available with 1 inch increments.

The nominal tensile strength and the nominal width tolerance are valid for a temperature of 23°C (73 °F).

The actual belt width may differ from the nominal value depending on the material used, with the following percentage tolerances: For POM belts, the variation ranges from 0% to -0.5%.

For PP belts, the variation ranges from -0.5% to +0.5%.

7220 Series

7220

Pitch 12.7 mm
H= 10 mm

Metric Size

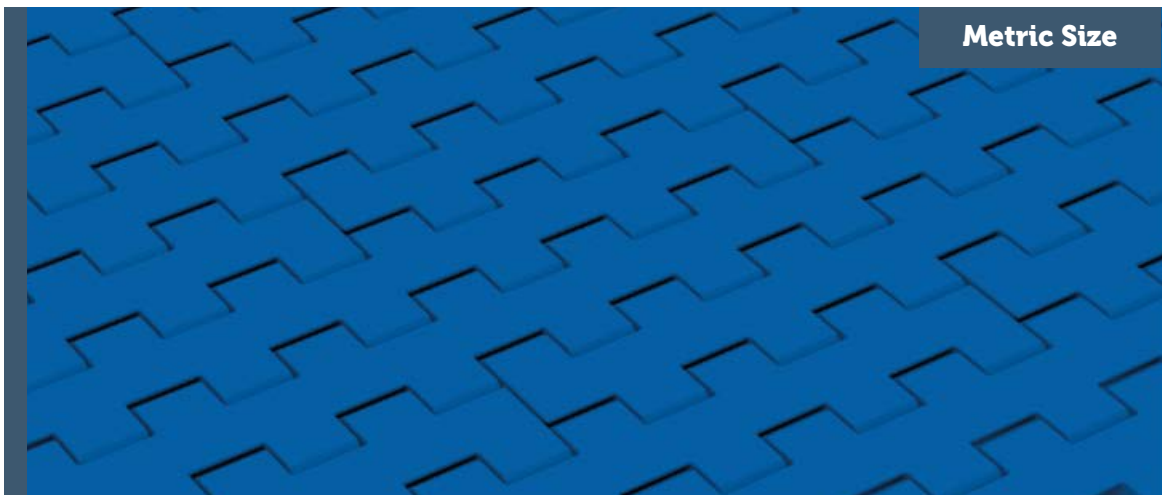

7220 FT
7220 GT

Movex®

7220 FT Flat Top Tappeto Modulare 7220 FT, H=10 M=50 Modular Belt Series 7220 FT, H=10 M=50 / Modulare Mattenkette 7220 FT, H=10 M=50

Backflex radius min.: 7.5 mm | Pin diameter: 5 mm



Page 65

12.7mm
PITCH



Metric Size

Width* (mm)

- 0050
- 0100
- 0150
- 0200
- 0250
- 0300
- 0350
- 0400
- 0450
- 0500
- 0550
- 0600
- 0650
- 0700
- 0750
- 0800
- 0850
- 0900

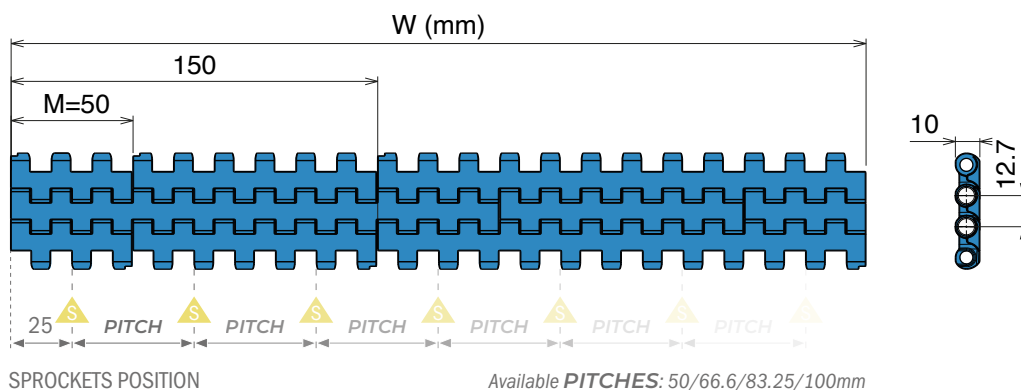

BELT MATERIAL	
PE - Polyethylene	
BELT COLORS	
RAL 5005	Cyan
White	Natural
PINS AVAILABLE	
PE Pin	
Max w. load:	6000 N/m
Weight:	6.2 kg/m ²
Temp. dry:	-73+65 °C

BELT MATERIAL	
POM - Acetal resin	
BELT COLORS	
RAL 5005	Cyan
White	
PINS AVAILABLE	
PBT Pin	PP Pin
Max w. load:	18000 N/m
Weight:	8.7 kg/m ²
Temp. dry:	-40+93 °C
Max w. load:	11000 N/m
Weight:	8.7 kg/m ²
Temp. dry:	+5+93 °C

BELT MATERIAL	
PP - Polypropylene	
BELT COLORS	
RAL 5005	Cyan
White	
PINS AVAILABLE	
PP Pin	
Max w. load:	11000 N/m
Weight:	5.8 kg/m ²
Temp. dry:	+5+104 °C

***Belts wider than standard are available with 50 mm increments.
Non-standard widths are available with 16.65 mm increments.**

The nominal tensile strength and the nominal width tolerance are valid for a temperature of 23°C (73 °F).

The actual belt width may differ from the nominal value depending on the material used, with the following percentage tolerances: For PE belts, the variation ranges from -0.5% to +1%. For POM belts, the variation ranges from 0% to -0.5%. For PP belts, the variation ranges from -0.5% to +0.5%.

Non-Standard belt widths are incremented by 16.65 mm (0.66"). The minimum width is 50 mm (2"). Non-bricklaid belts are available in widths of 50 mm (2"), 100 mm (4") and 200 mm (8").

NoseBars AVAILABLE

The best solution for a combination of short transfer and high performance.

For additional information, please contact your sales representative or our Customer Service team.



7220 GT *Grip Top* Tappeto Modulare 7220 GT, H=10 M=50 Modular Belt Series 7220 GT, H=10 M=50 / Modulare Mattenkette 7220 GT, H=10 M=50

Backflex radius min.: 7.5 mm | Pin diameter: 5 mm | Rubber: TPE

Metric Size



Page 65

12.7 mm
PITCH



Width* (mm)

- 0150
- 0200
- 0250
- 0300
- 0350
- 0400
- 0450
- 0500
- 0550
- 0600
- 0650
- 0700
- 0750
- 0800
- 0850
- 0900

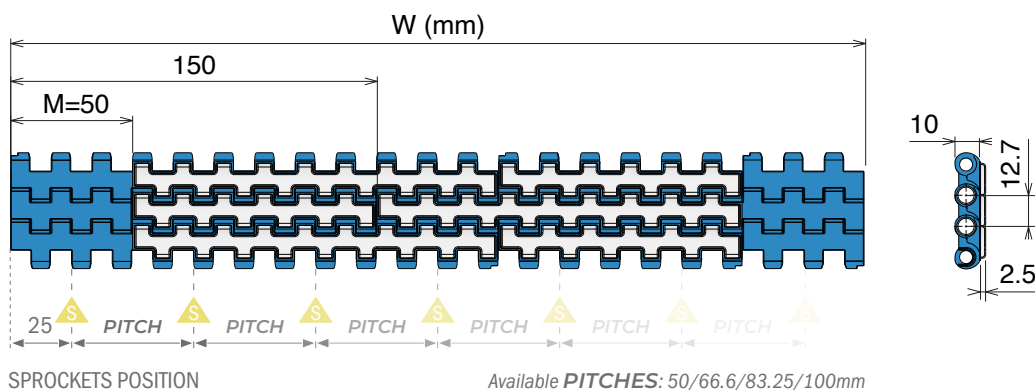

BELT MATERIAL	
POM - Acetal resin	
BELT COLORS	
RAL 5005	Cyan
White	
PINS AVAILABLE	
PBT Pin	PP Pin
Max w. load: 18000 N/m	Max w. load: 11000 N/m
Weight: 10.6 kg/m ²	Weight: 10.0 kg/m ²
Temp. dry: -40+60 °C	Temp. dry: +5+60 °C

BELT MATERIAL	
PP - Polypropylene	
BELT COLORS	
RAL 5005	Cyan
White	
PINS AVAILABLE	
PP Pin	
Max w. load: 11000 N/m	Max w. load: 11000 N/m
Weight: 6.5 kg/m ²	Weight: 6.5 kg/m ²
Temp. dry: +5+60 °C	Temp. dry: +5+60 °C

***Belts wider than standard are available with 50 mm increments.
Non-standard widths are available with 16.65 mm increments.**

The nominal tensile strength and the nominal width tolerance are valid for a temperature of 23°C (73 °F).

The actual belt width may differ from the nominal value depending on the material used, with the following percentage tolerances: For POM belts, the variation ranges from 0% to -0.5%. For PP belts, the variation ranges from -0.5% to +0.5%.

Non-Standard belt widths are incremented by 16.65 mm (0.66"). The minimum width is 50 mm (2"). Non-bricklaid belts are available in widths of 50 mm (2"), 100 mm (4") and 200 mm (8").

NoseBars AVAILABLE

The best solution for a combination of short transfer and high performance.

For additional information, please contact your sales representative or our Customer Service team.



7233 Series

7233

Pitch 12.7 mm
H= 10 mm



Metric Size

7233 FG
7233 FG GT

Movex[®]

7233 FG *Flush Grid* Tappeto Modulare 7233 FG, H=10 M=50 Modular Belt Series 7233 FG, H=10 M=50 / Modulare Mattenkette 7233 FG, H=10 M=50

Backflex radius min.: 25 mm | Pin diameter: 5 mm

Metric Size



Page 65

Reinforced Edges Design

25.0%
OPEN SURFACE

12.7 mm
PITCH



Width* (mm)

0150
0200
0250
0300
0350
0400
0450
0500
0550
0600
0650
0700
0750
0800
0850
0900

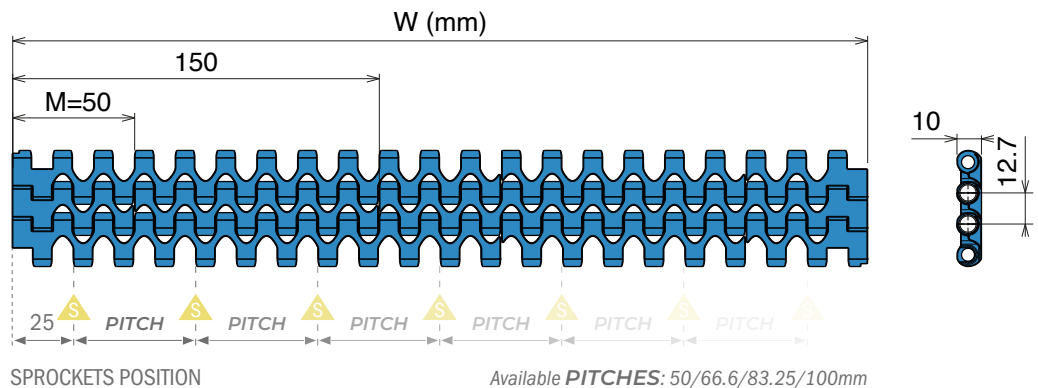

BELT MATERIAL	
PE - Polyethylene	
BELT COLORS	
RAL 5005	Cyan
White	Natural
PINS AVAILABLE	
PP Pin	
Max w. load:	6000 N/m
Weight:	7.0 kg/m ²
Temp. dry:	-73+65 °C

BELT MATERIAL	
POM - Acetal resin	
BELT COLORS	
RAL 5005	Cyan
White	
PINS AVAILABLE	
PBT Pin	PE Pin
Max w. load:	18000 N/m
Weight:	7.2 kg/m ²
Temp. dry:	-40+93 °C
Max w. load:	7000 N/m
Weight:	7.0 kg/m ²
Temp. dry:	-40+93 °C
PP Pin	
Max w. load:	16000 N/m
Weight:	7.0 kg/m ²
Temp. dry:	-40+93 °C

BELT MATERIAL	
PP - Polypropylene	
BELT COLORS	
RAL 5005	Cyan
White	
PINS AVAILABLE	
PP Pin	
Max w. load:	11000 N/m
Weight:	5.2 kg/m ²
Temp. dry:	+5+104 °C

*Belts wider than standard are available with 50 mm increments.
Non-standard widths are available with 16.65 mm increments.

The nominal tensile strength and the nominal width tolerance are valid for a temperature of 23°C (73 °F).

The actual belt width may differ from the nominal value depending on the material used, with the following percentage tolerances: For PE belts, the variation ranges from -0.5% to +1%. For POM belts, the variation ranges from 0% to -0.5%. For PP belts, the variation ranges from -0.5% to +0.5%.

Non-Standard belt widths are incremented by 16.65 mm (0.66"). The minimum width is 50 mm (2").

Non-bricklaid belts are available in widths of 50 mm (2"), 100 mm (4") and 200 mm (8").

NoseBars AVAILABLE

The best solution for a combination of short transfer and high performance.

For additional information, please contact your sales representative or our Customer Service team.



7233 FG GT *Flush Grid and Grip Top* Tappeto Modulare 7233 FG GT, H=10 M=50 Modular Belt Series 7233 FG GT, H=10 M=50 / Modulare Mattenkette 7233 FG GT, H=10 M=50

Backflex radius min.: 25 mm | Pin diameter: 5 mm | Rubber: TPE



Reinforced Edges Design

12.7mm
PITCH



SELF-LOCKING PIN

Metric Size

Width* (mm)

- 0150
- 0200
- 0250
- 0300
- 0350
- 0400
- 0450
- 0500
- 0550
- 0600
- 0650
- 0700
- 0750
- 0800
- 0850
- 0900

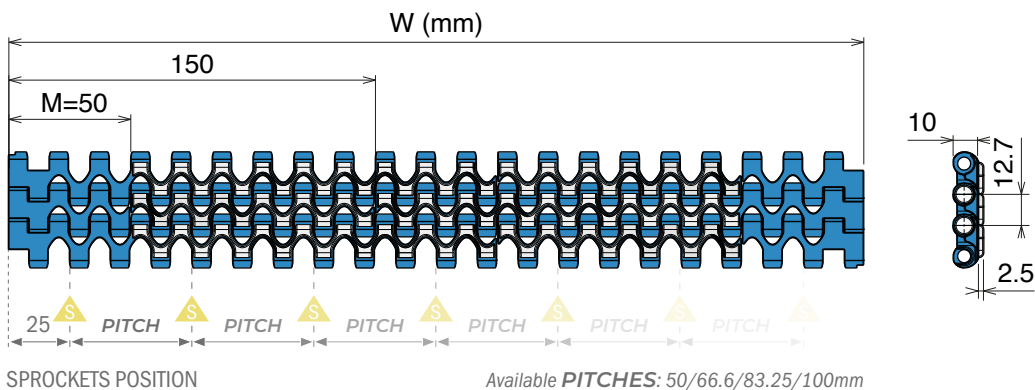

BELT MATERIAL	
POM - Acetal resin	
BELT COLORS	
RAL 5005	Cyan
White	
PINS AVAILABLE	
PBT Pin	PE Pin
Max w. load: 18000 N/m	Max w. load: 7000 N/m
Weight: 9.2 kg/m ²	Weight: 8.7 kg/m ²
Temp. dry: -40+60 °C	Temp. dry: +5+60 °C
PP Pin	
Max w. load: 16000 N/m	
Weight: 8.5 kg/m ²	
Temp. dry: +5+60 °C	

BELT MATERIAL	
PP - Polypropylene	
BELT COLORS	
RAL 5005	Cyan
White	
PINS AVAILABLE	
PP Pin	
Max w. load: 11000 N/m	
Weight: 6.3 kg/m ²	
Temp. dry: +5+60 °C	

*Belts wider than standard are available with 50 mm increments.
Non-standard widths are available with 16.65 mm increments.

The nominal tensile strength and the nominal width tolerance are valid for a temperature of 23°C (73 °F).

The actual belt width may differ from the nominal value depending on the material used, with the following percentage tolerances: For POM belts, the variation ranges from 0% to -0.5%. For PP belts, the variation ranges from -0.5% to +0.5%.

Non-Standard belt widths are incremented by 16.65 mm (0.66"). The minimum width is 50 mm (2"). Non-bricklaid belts are available in widths of 50 mm (2"), 100 mm (4") and 200 mm (8").

NoseBars AVAILABLE

The best solution for a combination of short transfer and high performance.

For additional information, please contact your sales representative or our Customer Service team.



7234 Series

7234

Pitch 12.7 mm
H= 10 mm

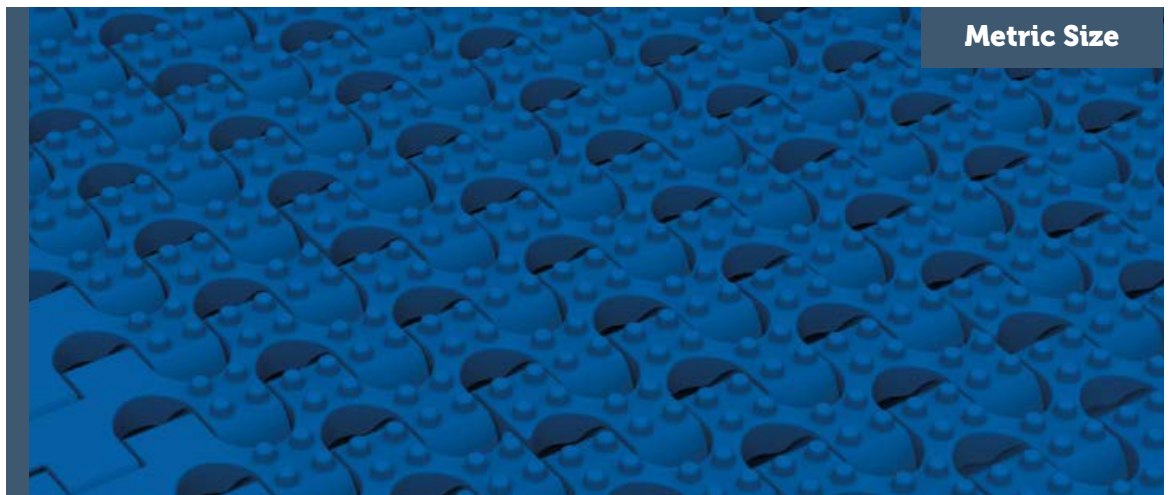

7234 NT

Movex[®]

7234 NT *Nub Top* Tappeto Modulare 7234 NT, H=10 M=50 Modular Belt Series 7234 NT, H=10 M=50 / Modulare Mattenkette 7234 NT, H=10 M=50

Backflex radius min.: 25 mm | Pin diameter: 5 mm

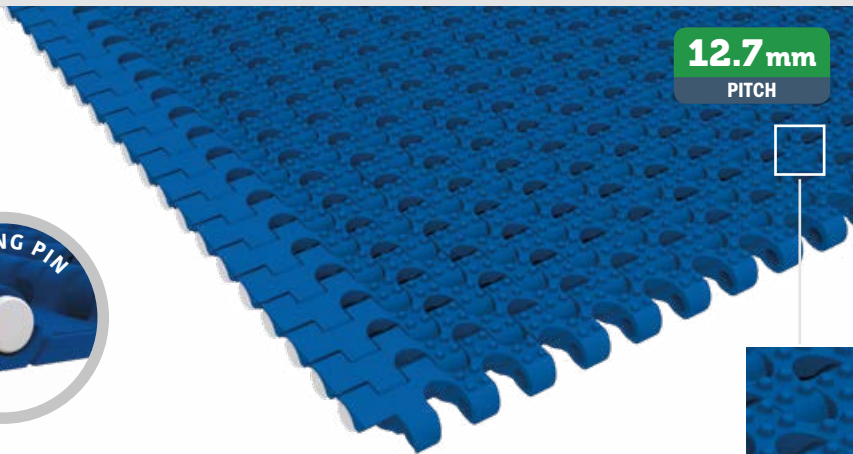

Metric Size

Width* (mm)
0150
0200
0250
0300
0350
0400
0450
0500
0550
0600
0650
0700
0750
0800
0850
0900

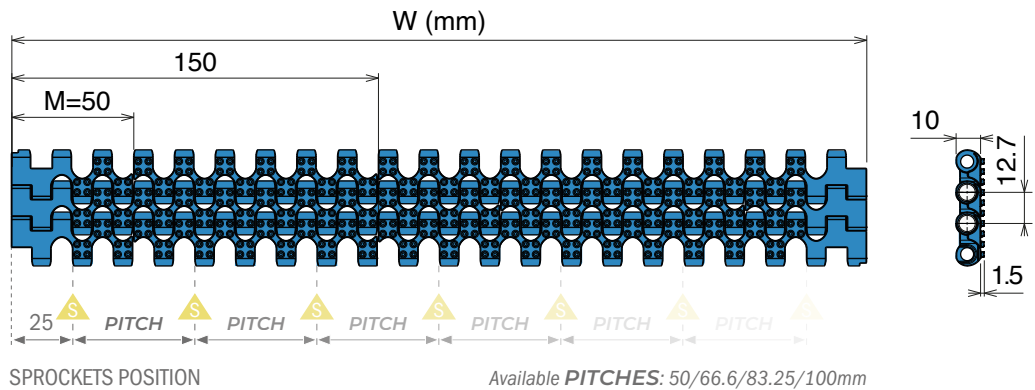

BELT MATERIAL	
PE - Polyethylene	
BELT COLORS	
RAL 5005	Cyan
White	Natural
PINS AVAILABLE	
PE Pin	
Max w. load:	7000 N/m
Weight:	5.9 kg/m ²
Temp. dry:	-73+65 °C

BELT MATERIAL	
POM - Acetal resin	
BELT COLORS	
RAL 5005	Cyan
White	
PINS AVAILABLE	
PBT Pin	PP Pin
Max w. load:	18000 N/m
Weight:	8.2 kg/m ²
Temp. dry:	-40+93 °C
Max w. load:	11000 N/m
Weight:	8.2 kg/m ²
Temp. dry:	+5+93 °C

BELT MATERIAL	
PP - Polypropylene	
BELT COLORS	
RAL 5005	Cyan
White	
PINS AVAILABLE	
PP Pin	
Max w. load:	11000 N/m
Weight:	5.6 kg/m ²
Temp. dry:	+5+104 °C

*Belts wider than standard are available with 50 mm increments.
Non-standard widths are available with 16.65 mm increments.

The nominal tensile strength and the nominal width tolerance are valid for a temperature of 23°C (73 °F).

The actual belt width may differ from the nominal value depending on the material used, with the following percentage tolerances: For PE belts, the variation ranges from -0.5% to +1%. For POM belts, the variation ranges from 0% to -0.5%. For PP belts, the variation ranges from -0.5% to +0.5%.

Non-Standard belt widths are incremented by 16.65 mm (0.66"). The minimum width is 50 mm (2").

Non-bricklaid belts are available in widths of 50 mm (2"), 100 mm (4") and 200 mm (8").

590

Pitch 19,05 mm
H= 8,7 mm

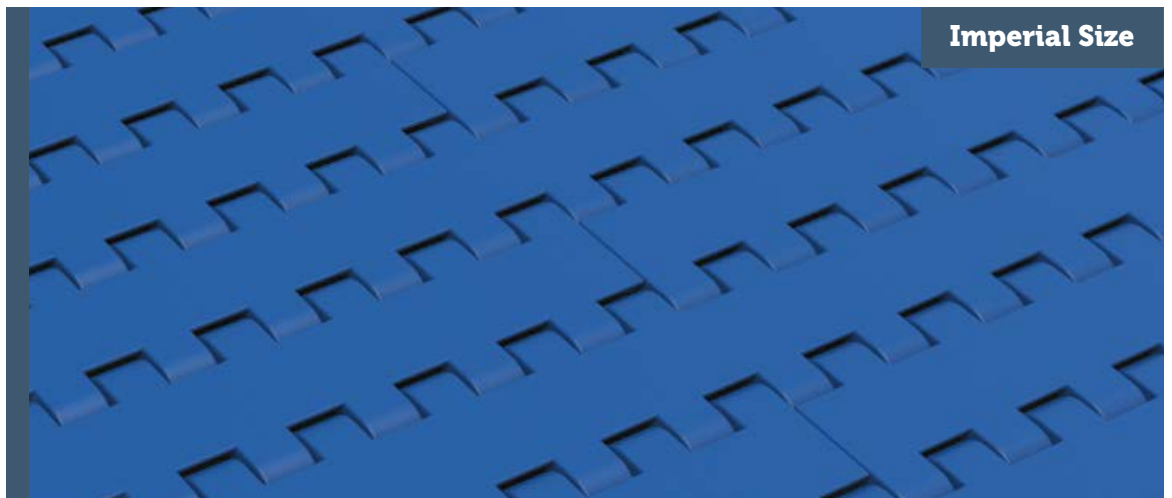

590 FT
590 FG
Accessories

590 FT Flat Top Tappeto Modulare 590 FT, H=8,7 M=3" Modular Belt Series 590 FT, H=8,7 M=3" / Modulare Mattenkette 590 FT, H=8,7 M=3"

Backflex radius min.: 25 mm | Pin diameter: 4.25 mm

 **A**
Accessories
Page 66

 **A**
Accessories
Page 25

19.05 mm
PITCH

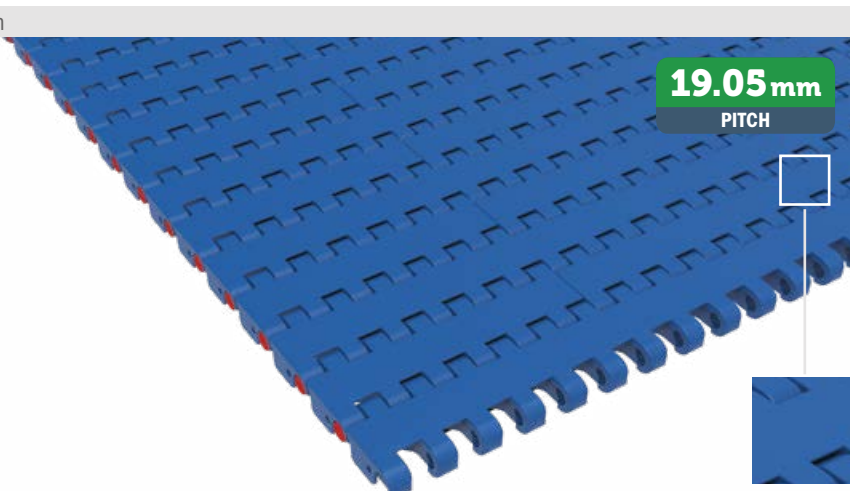

Imperial Size

- Width* (inch)**
- 0003
 - 0006
 - 0009
 - 0012
 - 0015
 - 0018
 - 0021
 - 0024
 - 0027
 - 0030
 - 0033
 - 0036
 - 0039
 - 0042
 - 0045
 - 0048
 - 0051
 - 0054

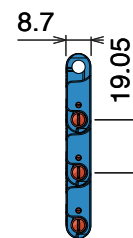
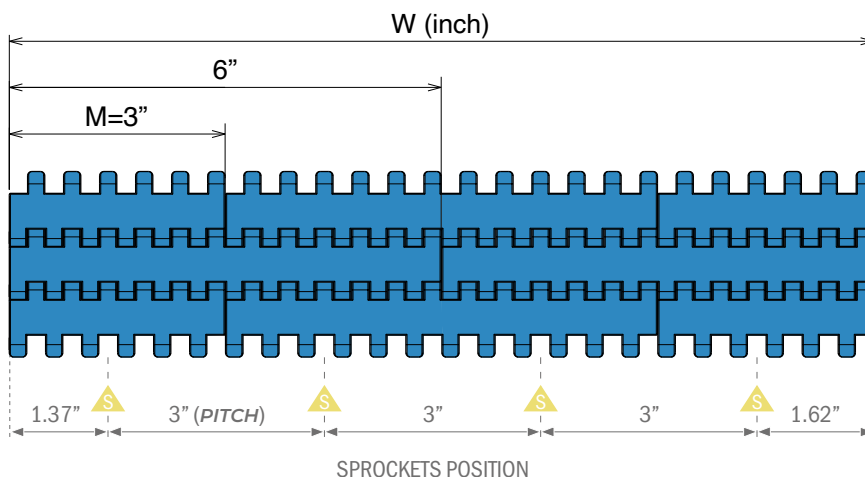

BELT MATERIAL	
POM - Acetal resin	
BELT COLORS	
RAL 5005	Cyan
White	LFA
PINS AVAILABLE	
PBT Pin	PAG Pin
Max w. load: 30000 N/m Weight: 7.2 kg/m ² Temp. dry: -40+93 °C	Max w. load: 26000 N/m Weight: 7.2 kg/m ² Temp. dry: -40+93 °C
PE Pin	PP Pin
Max w. load: 16000 N/m Weight: 7.2 kg/m ² Temp. dry: -40+65 °C	Max w. load: 15000 N/m Weight: 7.2 kg/m ² Temp. dry: +5+93 °C

BELT MATERIAL	
PP - Polypropylene	
BELT COLORS	
RAL 5005	Cyan
White	Grey
PINS AVAILABLE	
PBT Pin	PAG Pin
Max w. load: 22500 N/m Weight: 5.2 kg/m ² Temp. dry: +5+104 °C	Max w. load: 18000 N/m Weight: 5.2 kg/m ² Temp. dry: +5+104 °C
PE Pin	PP Pin
Max w. load: 11000 N/m Weight: 5.2 kg/m ² Temp. dry: +5+65 °C	Max w. load: 13000 N/m Weight: 5.2 kg/m ² Temp. dry: +5+104 °C

***Belts wider than standard are available with 3 inch increments.**

The nominal tensile strength and the nominal width tolerance are valid for a temperature of 23°C (73 °F).

The actual belt width may differ from the nominal value depending on the material used, with the following percentage tolerances: For POM belts, the variation ranges from 0% to -0.5%. For PP belts, the variation ranges from -0.5% to +0.5%.

Non-Standard belt widths are incremented by 12.7 mm (0.5"). The minimum width is 76.2 (3.0").

590 FG Flush Grid Tappeto Modulare 590 FG, H=8,7 M=3" Modular Belt Series 590 FG, H=8,7 M=3" / Modulare Mattenkette 590 FG, H=8,7 M=3"

Backflex radius min.: 25 mm | Pin diameter: 4.25 mm



Page 66

A

Accessories

Page 25

25.0%
OPEN SURFACE

19.05 mm
PITCH

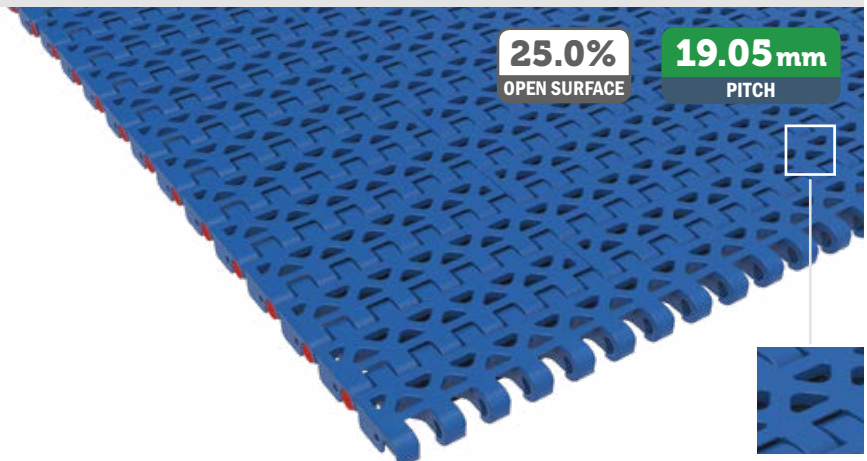

Imperial Size

Width* (Inch)
0003
0006
0009
0012
0015
0018
0021
0024
0027
0030
0033
0036
0039
0042
0045
0048
0051
0054

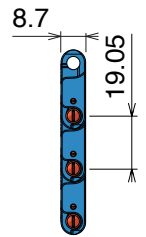
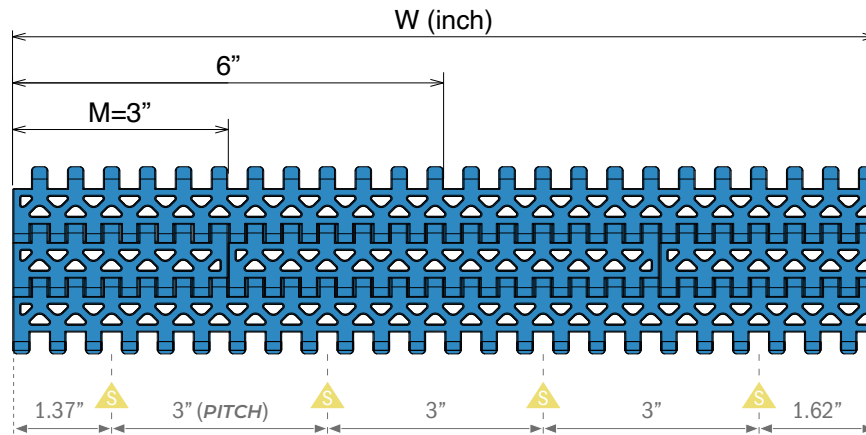

BELT MATERIAL	
POM - Acetal resin	
BELT COLORS	
RAL 5005	Cyan
White	LFA
PINS AVAILABLE	
PBT Pin	PA6 Pin
Max w. load: 30000 N/m	Max w. load: 26000 N/m
Weight: 7.2 kg/m ²	Weight: 7.2 kg/m ²
Temp. dry: -40+93 °C	Temp. dry: -40+93 °C
PE Pin	PP Pin
Max w. load: 16000 N/m	Max w. load: 15000 N/m
Weight: 7.2 kg/m ²	Weight: 7.2 kg/m ²
Temp. dry: -40+65 °C	Temp. dry: +5+93 °C

BELT MATERIAL	
PP - Polypropylene	
BELT COLORS	
RAL 5005	Cyan
White	Grey
PINS AVAILABLE	
PBT Pin	PA6 Pin
Max w. load: 22500 N/m	Max w. load: 18000 N/m
Weight: 5.2 kg/m ²	Weight: 5.2 kg/m ²
Temp. dry: +5+104 °C	Temp. dry: +5+104 °C
PE Pin	PP Pin
Max w. load: 11000 N/m	Max w. load: 13000 N/m
Weight: 5.2 kg/m ²	Weight: 5.2 kg/m ²
Temp. dry: +5+65 °C	Temp. dry: +5+104 °C

***Belts wider than standard are available with 3 inch increments.**

The nominal tensile strength and the nominal width tolerance are valid for a temperature of 23°C (73 °F).

The actual belt width may differ from the nominal value depending on the material used, with the following percentage tolerances: For POM belts, the variation ranges from 0% to -0.5%. For PP belts, the variation ranges from -0.5% to +0.5%.

Non-Standard belt widths are incremented by 12.7 mm (0.5"). The minimum width is 76.2 (3.0").

Accessories for 590 Series - Configuration

Straight flight

Closed hinge design

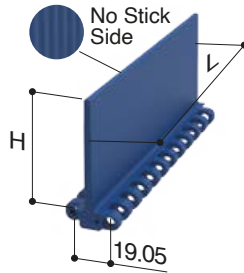

Straight flight modules are available with one smooth side and one side "no-stick" developed to improve handling of wet or sticky food products.

Imperial Size

Technical configuration

Dimensions expressed in millimeter

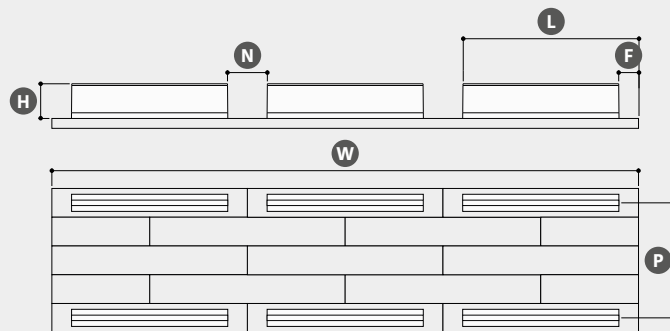

All Accessories have closed hinge design.

Belt surface	Flat Top (FT)				Flush Grid (FG)			
Belt Material & Color	POM - Acetal resin				PP - Polypropylene			
	RAL 5005		Cyan		RAL 5005		Cyan	
	White		LFA		White		Grey	
Pin Material	PBT	PA6	PE	PP	PBT	PA6	PE	PP
W Width	Standard (3"/76,2 mm multiple)		Special (12,7 mm multiple)		Requested quantity	Length (meters)		
H Accessories height	Straight flight							
	25		51		76			
P Pitch	Number of pitches or distance between accessories (19,05 mm multiple)							
F Flight Side Indent	Straight flight							
	0	25	38	50	76,2			
Notch*	No		Single		Double		Triple	
	N Notch width (38 or 76,2 mm multiple)				L Notch distance (2 or more)			

For some combinations the nominal tensile strength of the belt will be reduced due to the accessoris. For different combinations, please ask to your sales representative.

7510 Series

7510

Pitch 25,4 mm
H= 11 mm



7510 FT
7510 NT
7510 DT
7510 MT
Accessories

Movex®

7510 FT Flat Top Tappeto Modulare 7510 FT, H=11 M=50 Modular Belt Series 7510 FT, H=11 M=50 / Modulare Mattenkette 7510 FT, H=11 M=50

Backflex radius min.: 45 mm | Pin diameter: 5 mm

 **A**
Accessories
Page 67/68 | Page 31

PKX
POLYKETONE MATERIAL
Available only on request.

SS Pins *MOQs may apply
Available only on request.

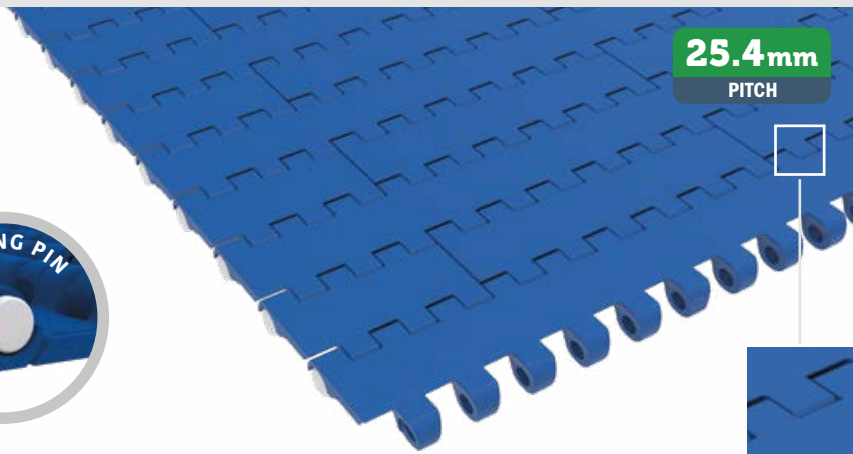

Metric Size

Width* (mm)

- 0050
- 0100
- 0150
- 0200
- 0250
- 0300
- 0350
- 0400
- 0450
- 0500
- 0550
- 0600
- 0650
- 0700
- 0750
- 0800
- 0850
- 0900

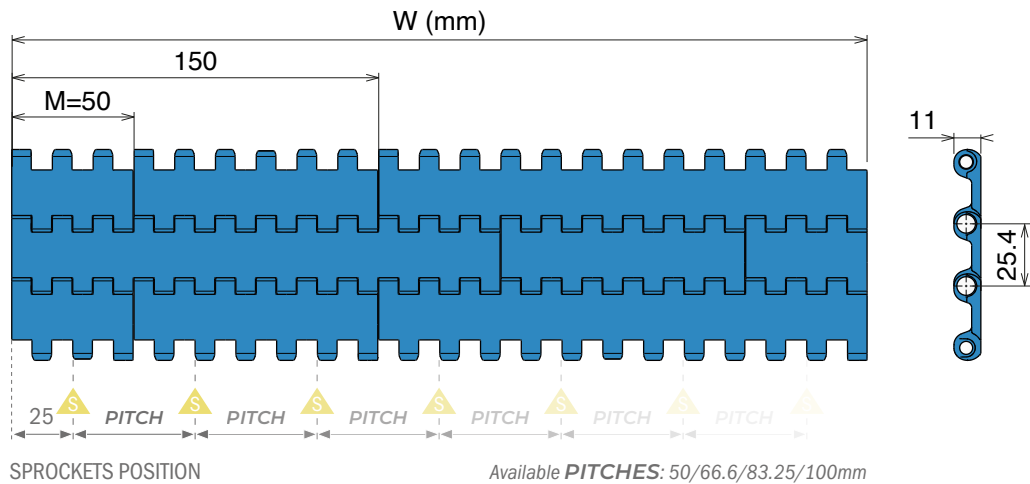

BELT MATERIAL	
PE - Polyethylene	
BELT COLORS	
RAL 5005	Cyan
White	Natural
PINS AVAILABLE	
PBT Pin	PA6 Pin
Max w. load: 8000 N/m Weight: 5.2 kg/m ² Temp. dry: -40+65 °C	Max w. load: 8000 N/m Weight: 5.2 kg/m ² Temp. dry: -40+65 °C
PE Pin	PP Pin
Max w. load: 8000 N/m Weight: 5.2 kg/m ² Temp. dry: -73+65 °C	Max w. load: 8000 N/m Weight: 5.2 kg/m ² Temp. dry: +5+65 °C

BELT MATERIAL	
POM - Acetal resin	
BELT COLORS	
RAL 5005	Cyan
White	
PINS AVAILABLE	
PBT Pin	PA6 Pin
Max w. load: 21900 N/m Weight: 7.3 kg/m ² Temp. dry: -40+93 °C	Max w. load: 21900 N/m Weight: 7.3 kg/m ² Temp. dry: -40+93 °C
PE Pin	PP Pin
Max w. load: 8000 N/m Weight: 7.3 kg/m ² Temp. dry: -40+65 °C	Max w. load: 14000 N/m Weight: 7.3 kg/m ² Temp. dry: +5+93 °C

BELT MATERIAL	
PP - Polypropylene	
BELT COLORS	
RAL 5005	Cyan
White	
PINS AVAILABLE	
PBT Pin	PA6 Pin
Max w. load: 14000 N/m Weight: 5.2 kg/m ² Temp. dry: +5+93 °C	Max w. load: 14000 N/m Weight: 5.2 kg/m ² Temp. dry: +5+93 °C
PE Pin	PP Pin
Max w. load: 8000 N/m Weight: 5.2 kg/m ² Temp. dry: +5+65 °C	Max w. load: 14000 N/m Weight: 4.9 kg/m ² Temp. dry: +5+104 °C

*Belts wider than standard are available with 50 mm increments.
Non-standard widths are available with 16.65 mm increments.

The nominal tensile strength and the nominal width tolerance are valid for a temperature of 23°C (73 °F).

The actual belt width may differ from the nominal value depending on the material used, with the following percentage tolerances: For PE belts, the variation ranges from -0.5% to +1%. For POM belts, the variation ranges from 0% to -0.5%. For PP belts, the variation ranges from -0.5% to +0.5%.

Non-Standard belt widths are incremented by 16.65 mm (0.66"). The minimum width is 50 mm (2"). Non-bricklaid belts are available in widths of 50 mm (2"), 100 mm (4") and 200 mm (8").



Self-Cleaning hinge system
Unique design cleans the space between modules during rotation.

7510 NT Nub Top Tappeto Modulare 7510 NT, H=11 M=50 Modular Belt Series 7510 NT, H=11 M=50 / Modulare Mattenkette 7510 NT, H=11 M=50

Backflex radius min.: 45 mm | Pin diameter: 5 mm

Metric Size

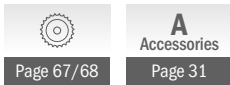

25.4mm
PITCH

Width* (mm)
0050
0100
0150
0200
0250
0300
0350
0400
0450
0500
0550
0600
0650
0700
0750
0800
0850
0900

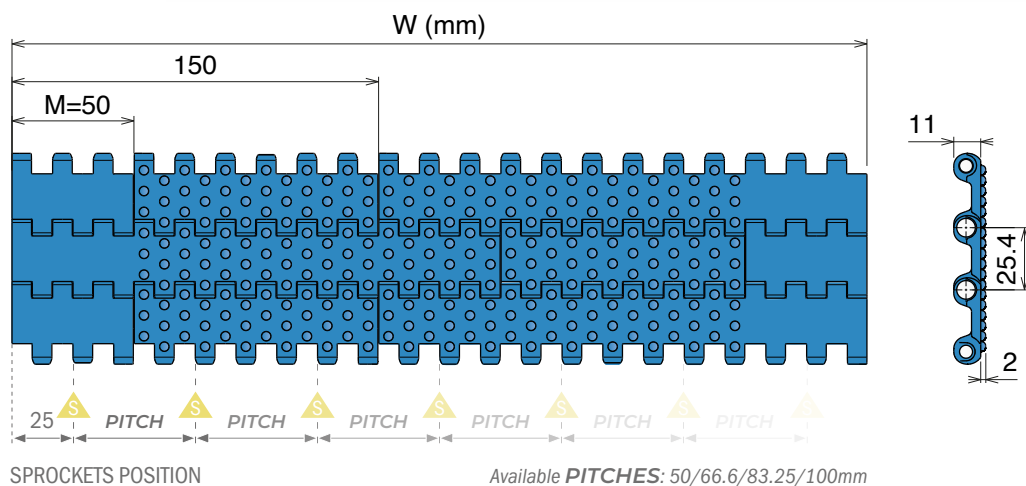

BELT MATERIAL	
PE - Polyethylene	
BELT COLORS	
RAL 5005	Cyan
White	Natural
PINS AVAILABLE	
PBT Pin	PA6 Pin
Max w. load: 8000 N/m Weight: 5.2 kg/m ² Temp. dry: -40+65 °C	Max w. load: 8000 N/m Weight: 5.2 kg/m ² Temp. dry: -40+65 °C
PE Pin	PP Pin
Max w. load: 8000 N/m Weight: 5.2 kg/m ² Temp. dry: -73+65 °C	Max w. load: 8000 N/m Weight: 5.2 kg/m ² Temp. dry: +5+65 °C

BELT MATERIAL	
POM - Acetal resin	
BELT COLORS	
RAL 5005	Cyan
White	
PINS AVAILABLE	
PBT Pin	PA6 Pin
Max w. load: 21900 N/m Weight: 7.3 kg/m ² Temp. dry: -40+93 °C	Max w. load: 21900 N/m Weight: 7.3 kg/m ² Temp. dry: -40+93 °C
PE Pin	PP Pin
Max w. load: 8000 N/m Weight: 7.3 kg/m ² Temp. dry: -40+65 °C	Max w. load: 14000 N/m Weight: 7.3 kg/m ² Temp. dry: +5+93 °C

BELT MATERIAL	
PP - Polypropylene	
BELT COLORS	
RAL 5005	Cyan
White	
PINS AVAILABLE	
PBT Pin	PA6 Pin
Max w. load: 14000 N/m Weight: 5.2 kg/m ² Temp. dry: +5+93 °C	Max w. load: 14000 N/m Weight: 5.2 kg/m ² Temp. dry: +5+93 °C
PE Pin	PP Pin
Max w. load: 8000 N/m Weight: 5.2 kg/m ² Temp. dry: +5+65 °C	Max w. load: 14000 N/m Weight: 4.9 kg/m ² Temp. dry: +5+104 °C

***Belts wider than standard are available with 50 mm increments.
Non-standard widths are available with 16.65 mm increments.**

The nominal tensile strength and the nominal width tolerance are valid for a temperature of 23°C (73 °F).

The actual belt width may differ from the nominal value depending on the material used, with the following percentage tolerances: For PE belts, the variation ranges from -0.5% to +1%. For POM belts, the variation ranges from 0% to -0.5%. For PP belts, the variation ranges from -0.5% to +0.5%.

Non-Standard belt widths are incremented by 16.65 mm (0.66"). The minimum width is 50 mm (2").
Non-bricklaid belts are available in widths of 50 mm (2"), 100 mm (4") and 200 mm (8").

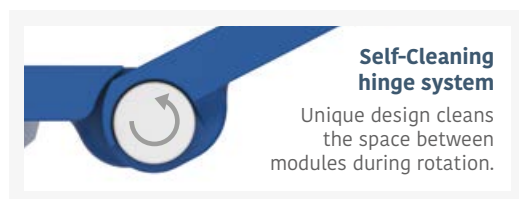

7510 DT *Diamond Top* Tappeto Modulare 7510 DT, H=11 M=50 Modular Belt Series 7510 DT, H=11 M=50 / Modulare Mattenkette 7510 DT, H=11 M=50

Backflex radius min.: 45 mm | Pin diameter: 5 mm

 **A**
Accessories
Page 67/68 | Page 31

SS Pins *MOQs may apply
Available only on request.

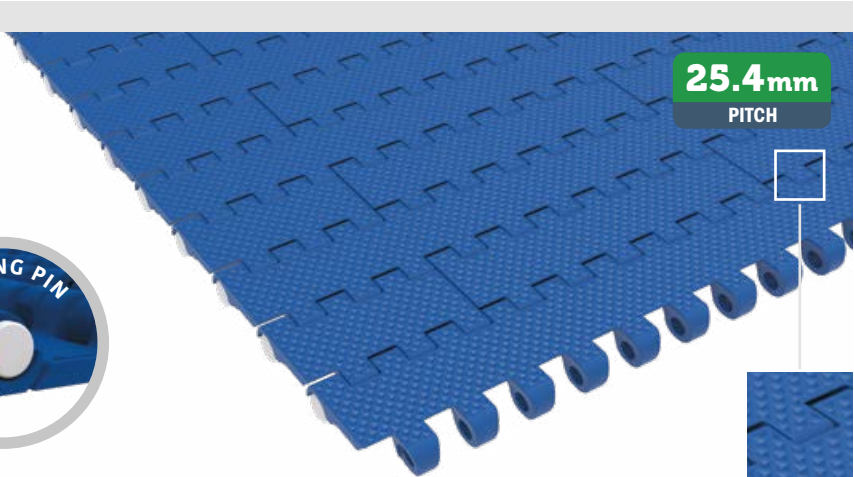

25.4 mm
PITCH

Metric Size

Width* (mm)
0050
0100
0150
0200
0250
0300
0350
0400
0450
0500
0550
0600
0650
0700
0750
0800
0850
0900

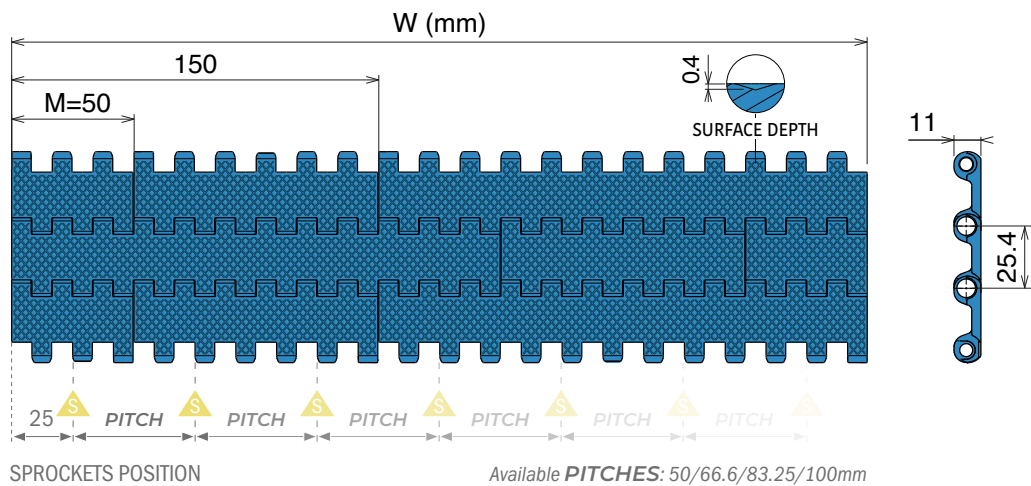

BELT MATERIAL	
PE - Polyethylene	
BELT COLORS	
RAL 5005	Cyan
White	Natural
PINS AVAILABLE	
PBT Pin	PA6 Pin
Max w. load: 8000 N/m Weight: 5.2 kg/m ² Temp. dry: -40+65 °C	Max w. load: 8000 N/m Weight: 5.2 kg/m ² Temp. dry: -40+65 °C
PE Pin	PP Pin
Max w. load: 8000 N/m Weight: 5.2 kg/m ² Temp. dry: -73+65 °C	Max w. load: 8000 N/m Weight: 5.2 kg/m ² Temp. dry: +5+65 °C

BELT MATERIAL	
POM - Acetal resin	
BELT COLORS	
RAL 5005	Cyan
White	
PINS AVAILABLE	
PBT Pin	PA6 Pin
Max w. load: 21900 N/m Weight: 7.3 kg/m ² Temp. dry: -40+93 °C	Max w. load: 21900 N/m Weight: 7.3 kg/m ² Temp. dry: -40+93 °C
PE Pin	PP Pin
Max w. load: 8000 N/m Weight: 7.3 kg/m ² Temp. dry: -40+65 °C	Max w. load: 14000 N/m Weight: 7.3 kg/m ² Temp. dry: +5+93 °C

BELT MATERIAL	
PP - Polypropylene	
BELT COLORS	
RAL 5005	Cyan
White	
PINS AVAILABLE	
PBT Pin	PA6 Pin
Max w. load: 14000 N/m Weight: 5.2 kg/m ² Temp. dry: +5+93 °C	Max w. load: 14000 N/m Weight: 5.2 kg/m ² Temp. dry: +5+93 °C
PE Pin	PP Pin
Max w. load: 8000 N/m Weight: 5.2 kg/m ² Temp. dry: +5+65 °C	Max w. load: 14000 N/m Weight: 4.9 kg/m ² Temp. dry: +5+104 °C

*Belts wider than standard are available with 50 mm increments.
Non-standard widths are available with 16.65 mm increments.

The nominal tensile strength and the nominal width tolerance are valid for a temperature of 23°C (73 °F).

The actual belt width may differ from the nominal value depending on the material used, with the following percentage tolerances: For PE belts, the variation ranges from -0.5% to +1%. For POM belts, the variation ranges from 0% to -0.5%. For PP belts, the variation ranges from -0.5% to +0.5%.

Non-Standard belt widths are incremented by 16.65 mm (0.66"). The minimum width is 50 mm (2"). Non-bricklaid belts are available in widths of 50 mm (2"), 100 mm (4") and 200 mm (8").



Self-Cleaning hinge system
Unique design cleans the space between modules during rotation.

7510 MT Mesh Top Tappeto Modulare 7510 MT, H=11 M=50 Modular Belt Series 7510 MT, H=11 M=50 / Modulare Mattenkette 7510 MT, H=11 M=50

Backflex radius min.: 45 mm | Pin diameter: 5 mm



Page 67/68

A

Accessories

Page 31

15.0%
OPEN SURFACE

25.4 mm
PITCH

SS Pins *MOQs may apply
Available only on request.

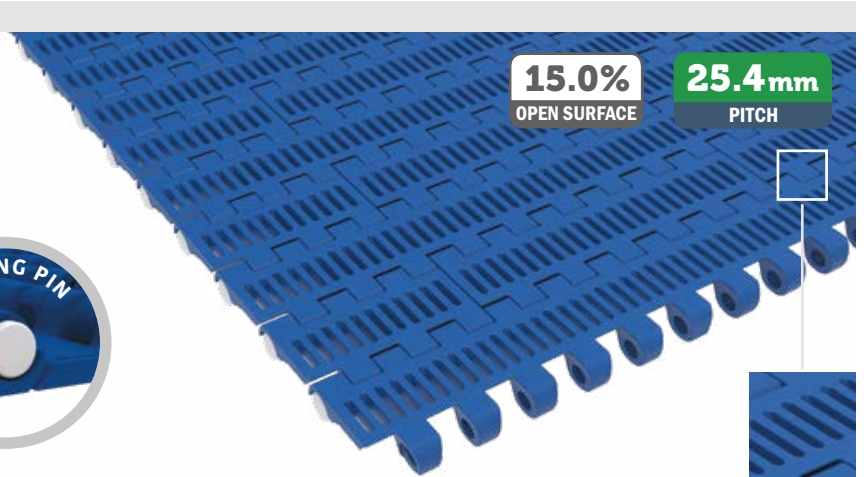

Width* (mm)

0050

0100

0150

0200

0250

0300

0350

0400

0450

0500

0550

0600

0650

0700

0750

0800

0850

0900

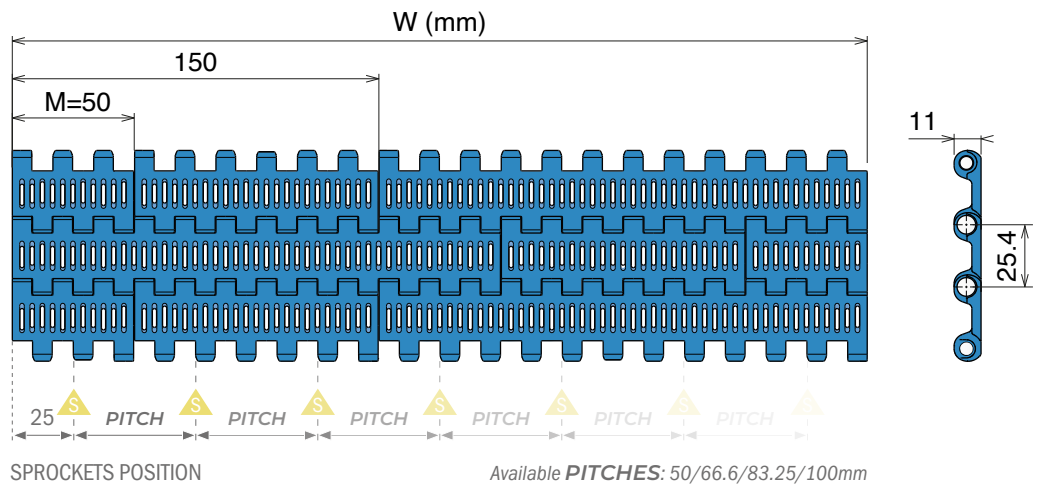

SPROCKETS POSITION

Available PITCHES: 50/66.6/83.25/100mm

BELT MATERIAL

PE - Polyethylene

BELT COLORS

RAL 5005

Cyan

White

Natural

PINS AVAILABLE

PBT Pin

PA6 Pin

Max w. load: 8000 N/m
Weight: 5.2 kg/m²
Temp. dry: -40+65 °C

Max w. load: 8000 N/m
Weight: 5.2 kg/m²
Temp. dry: -40+65 °C

PE Pin

PP Pin

Max w. load: 8000 N/m
Weight: 5.2 kg/m²
Temp. dry: -73+65 °C

Max w. load: 8000 N/m
Weight: 5.2 kg/m²
Temp. dry: +5+65 °C

BELT MATERIAL

POM - Acetal resin

BELT COLORS

RAL 5005

Cyan

White

PINS AVAILABLE

PBT Pin

PA6 Pin

Max w. load: 21900 N/m
Weight: 7.3 kg/m²
Temp. dry: -40+93 °C

Max w. load: 21900 N/m
Weight: 7.3 kg/m²
Temp. dry: -40+93 °C

PE Pin

PP Pin

Max w. load: 8000 N/m
Weight: 7.3 kg/m²
Temp. dry: -40+65 °C

Max w. load: 14000 N/m
Weight: 7.3 kg/m²
Temp. dry: +5+93 °C

BELT MATERIAL

PP - Polypropylene

BELT COLORS

RAL 5005

Cyan

White

PINS AVAILABLE

PBT Pin

PA6 Pin

Max w. load: 14000 N/m
Weight: 5.2 kg/m²
Temp. dry: +5+93 °C

Max w. load: 14000 N/m
Weight: 5.2 kg/m²
Temp. dry: +5+93 °C

PE Pin

PP Pin

Max w. load: 8000 N/m
Weight: 5.2 kg/m²
Temp. dry: +5+65 °C

Max w. load: 14000 N/m
Weight: 4.9 kg/m²
Temp. dry: +5+104 °C

***Belts wider than standard are available with 50 mm increments.
Non-standard widths are available with 16.65 mm increments.**

The nominal tensile strength and the nominal width tolerance are valid for a temperature of 23°C (73 °F).

The actual belt width may differ from the nominal value depending on the material used, with the following percentage tolerances: For PE belts, the variation ranges from -0.5% to +1%. For POM belts, the variation ranges from 0% to -0.5%. For PP belts, the variation ranges from -0.5% to +0.5%.

Non-Standard belt widths are incremented by 16.65 mm (0.66"). The minimum width is 50 mm (2").

Non-bricklaid belts are available in widths of 50 mm (2"), 100 mm (4") and 200 mm (8").



Self-Cleaning hinge system

Unique design cleans the space between modules during rotation.

Accessories for 7510 Series - Configuration

Straight flight

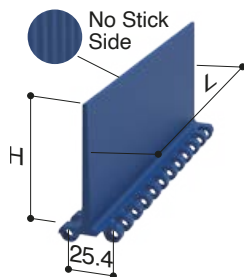

Curved flight

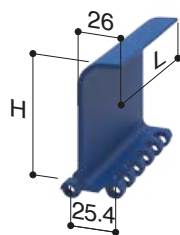

Sidewall

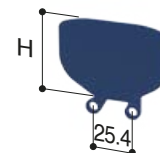

Straight flight modules are available with one smooth side and one side "no-stick" developed to improve handling of wet or sticky food products.

Sidewall modules include both sides, left and right.

Metric Size

Technical configuration

Dimensions expressed in millimeter

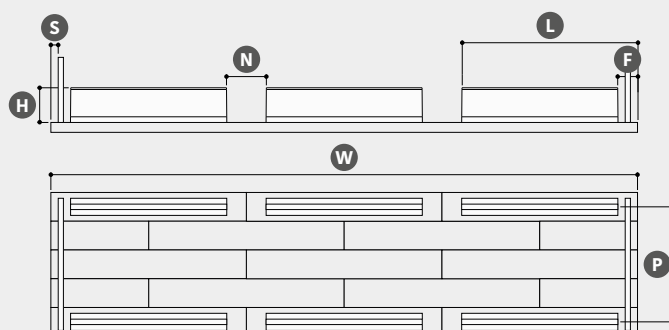

All Accessories have open hinge design.

Belt surface	Flat Top (FT)				Mesh Top (MT)				Nub Top (NT)				Diamond Top (DT)											
Belt Material & Color	PE - Polyethylene								POM - Acetal resin								PP - Polypropylene							
	RAL 5005				Cyan				RAL 5005				Cyan				RAL 5005				Cyan			
	White				Natural				White								White							
Pin Material	PBT	PA6	PE	PP	PBT	PA6	PE	PP	PBT	PA6	PE	PP	PBT	PA6	PE	PP								
W Width	Standard (50 multiple)				Special (16,65 multiple)				Requested quantity				Length (meters)											
H Accessories height	Straight flight								Curved flight				Sidewall											
	25	50	75	100	75	25	50																	
P Pitch	Number of pitches or distance between accesories (25,4 mm multiple)																							
F Flight Side Indent	Straight or curved flight only								Straight or curved flight + Sidewalls															
	0	33	50	66,5	83,2	100	33	50	83,2	100														
S Sidewall Side Indent	-	-	-	-	-	-	16.5	33	66,5	83,2														
Notch*	No				Single				Double				Triple											
	N Notch width (16,65 mm multiple)								L Notch distance (2 or more)															

For some combinations the nominal tensile strength of the belt will be reduced due to the accessoris. For different combinations, please ask to your sales representative.

7520

Pitch 25,4 mm
H= 10 mm



7520 FT
7520 FG
Accessories

7520 FT Flat Top Tappeto Modulare 7520 FT, H=10 M=50 Modular Belt Series 7520 FT, H=10 M=50 / Modulare Mattenkette 7520 FT, H=10 M=50

Backflex radius min.: 35 mm | Pin diameter: 5 mm

 **A**
Accessories
Page 67/68 | Page 35

25.4 mm
PITCH



Metric Size

Width* (mm)
0050
0100
0150
0200
0250
0300
0350
0400
0450
0500
0550
0600
0650
0700
0750
0800
0850
0900

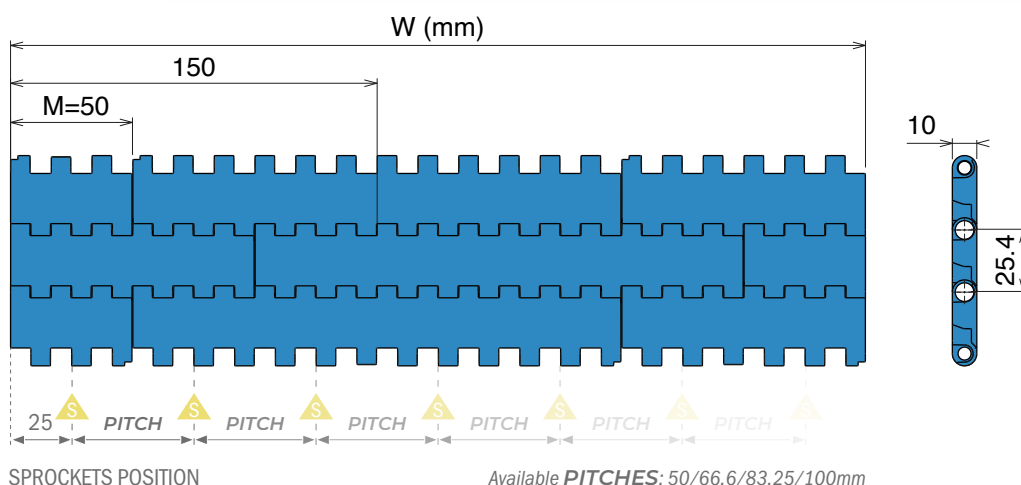

BELT MATERIAL	
PE - Polyethylene	
BELT COLORS	
RAL 5005	Cyan
White	Natural
PINS AVAILABLE	
PBT Pin	PA6 Pin
Max w. load: 9000 N/m Weight: 5.5 kg/m ² Temp. dry: -40+65 °C	Max w. load: 9000 N/m Weight: 5.5 kg/m ² Temp. dry: -40+65 °C
PE Pin	PP Pin
Max w. load: 9000 N/m Weight: 5.5 kg/m ² Temp. dry: -73+65 °C	Max w. load: 9000 N/m Weight: 5.5 kg/m ² Temp. dry: +5+65 °C

BELT MATERIAL	
POM - Acetal resin	
BELT COLORS	
RAL 5005	Cyan
White	
PINS AVAILABLE	
PBT Pin	PA6 Pin
Max w. load: 30000 N/m Weight: 8.4 kg/m ² Temp. dry: -40+93 °C	Max w. load: 30000 N/m Weight: 8.4 kg/m ² Temp. dry: -40+93 °C
PE Pin	PP Pin
Max w. load: 9000 N/m Weight: 7.8 kg/m ² Temp. dry: -40+65 °C	Max w. load: 18000 N/m Weight: 7.8 kg/m ² Temp. dry: +5+93 °C

BELT MATERIAL	
PP - Polypropylene	
BELT COLORS	
RAL 5005	Cyan
White	
PINS AVAILABLE	
PBT Pin	PA6 Pin
Max w. load: 18000 N/m Weight: 5.5 kg/m ² Temp. dry: +5+93 °C	Max w. load: 18000 N/m Weight: 5.5 kg/m ² Temp. dry: +5+93 °C
PE Pin	PP Pin
Max w. load: 9000 N/m Weight: 5.5 kg/m ² Temp. dry: +5+65 °C	Max w. load: 18000 N/m Weight: 5.5 kg/m ² Temp. dry: +5+104 °C

*Belts wider than standard are available with 50 mm increments.
Non-standard widths are available with 16.65 mm increments.

The nominal tensile strength and the nominal width tolerance are valid for a temperature of 23°C (73 °F).

The actual belt width may differ from the nominal value depending on the material used, with the following percentage tolerances: For PE belts, the variation ranges from -0.5% to +1%. For POM belts, the variation ranges from 0% to -0.5%. For PP belts, the variation ranges from -0.5% to +0.5%.

Non-Standard belt widths are incremented by 16.65 mm (0.66"). The minimum width is 50 mm (2").
Non-bricklaid belts are available in widths of 50 mm (2"), 100 mm (4") and 200 mm (8").

7520 FG *Flush Grid* Tappeto Modulare 7520 FG, H=10 M=50 Modular Belt Series 7520 FG, H=10 M=50 / Modulare Mattenkette 7520 FG, H=10 M=50

Backflex radius min.: 35 mm | Pin diameter: 5 mm



Page 67/68

A

Accessories

Page 35

42.0%
OPEN SURFACE

25.4mm
PITCH

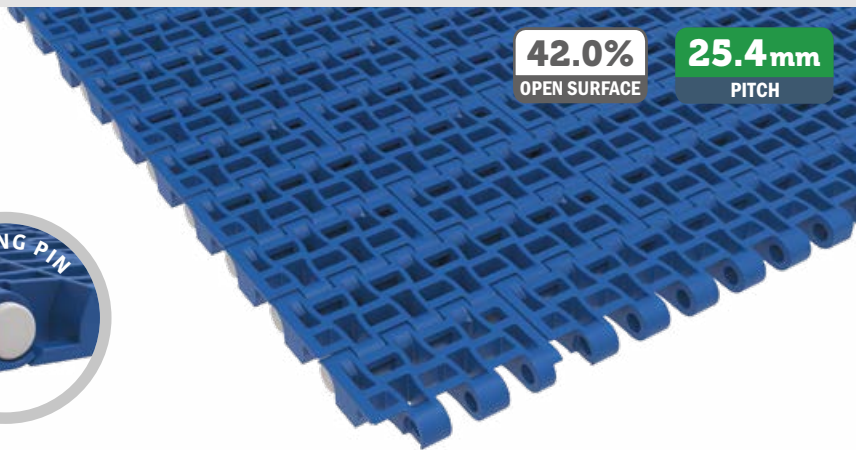

Metric Size

Width* (mm)

0050

0100

0150

0200

0250

0300

0350

0400

0450

0500

0550

0600

0650

0700

0750

0800

0850

0900

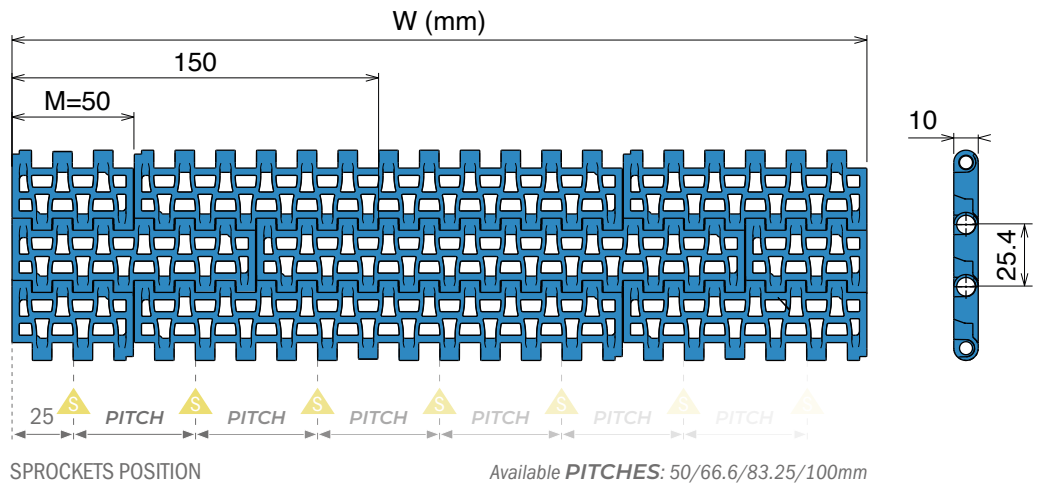

SPROCKETS POSITION

Available PITCHES: 50/66.6/83.25/100mm

BELT MATERIAL

PE - Polyethylene

BELT COLORS

RAL 5005

Cyan

White

Natural

PINS AVAILABLE

PBT Pin

PA6 Pin

Max w. load: 9000 N/m
Weight: 5.5 kg/m²
Temp. dry: -40+65 °C

Max w. load: 9000 N/m
Weight: 5.5 kg/m²
Temp. dry: -40+65 °C

PE Pin

PP Pin

Max w. load: 9000 N/m
Weight: 5.5 kg/m²
Temp. dry: -73+65 °C

Max w. load: 9000 N/m
Weight: 5.5 kg/m²
Temp. dry: +5+65 °C

BELT MATERIAL

POM - Acetal resin

BELT COLORS

RAL 5005

Cyan

White

PINS AVAILABLE

PBT Pin

PA6 Pin

Max w. load: 30000 N/m
Weight: 8.4 kg/m²
Temp. dry: -40+93 °C

Max w. load: 30000 N/m
Weight: 8.4 kg/m²
Temp. dry: -40+93 °C

PE Pin

PP Pin

Max w. load: 9000 N/m
Weight: 7.8 kg/m²
Temp. dry: -40+65 °C

Max w. load: 18000 N/m
Weight: 7.8 kg/m²
Temp. dry: +5+93 °C

BELT MATERIAL

PP - Polypropylene

BELT COLORS

RAL 5005

Cyan

White

PINS AVAILABLE

PBT Pin

PA6 Pin

Max w. load: 18000 N/m
Weight: 5.5 kg/m²
Temp. dry: +5+93 °C

Max w. load: 18000 N/m
Weight: 5.5 kg/m²
Temp. dry: +5+93 °C

PE Pin

PP Pin

Max w. load: 9000 N/m
Weight: 5.5 kg/m²
Temp. dry: +5+65 °C

Max w. load: 18000 N/m
Weight: 5.5 kg/m²
Temp. dry: +5+104 °C

***Belts wider than standard are available with 50 mm increments.
Non-standard widths are available with 16.65 mm increments.**

The nominal tensile strength and the nominal width tolerance are valid for a temperature of 23°C (73 °F).

The actual belt width may differ from the nominal value depending on the material used, with the following percentage tolerances: For PE belts, the variation ranges from -0.5% to +1%. For POM belts, the variation ranges from 0% to -0.5%. For PP belts, the variation ranges from -0.5% to +0.5%.

Non-Standard belt widths are incremented by 16.65 mm (0.66"). The minimum width is 50 mm (2").

Non-bricklaid belts are available in widths of 50 mm (2"), 100 mm (4") and 200 mm (8").

Accessories for 7520 Series - Configuration

Straight flight

Closed hinge design

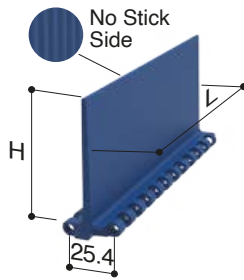

Flush grid flight

Closed hinge design

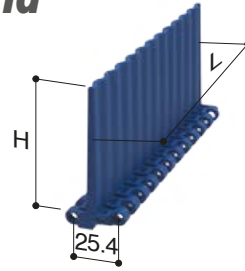

Sidewall

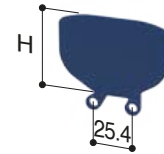

Straight flight modules are available with one smooth side and one side "no-stick" developed to improve handling of wet or sticky food products.

Sidewall modules include both sides, left and right.

Metric Size

Technical configuration

Dimensions expressed in millimeter

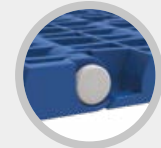
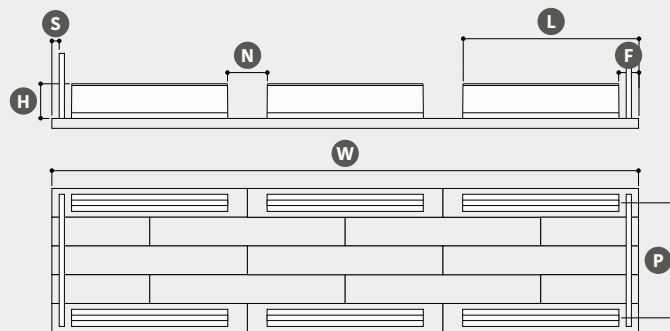

All Accessories have closed hinge design.

Belt surface	Flat Top (FT)				Flush Grid (FG)							
Belt Material & Color	PE - Polyethylene				POM - Acetal resin				PP - Polypropylene			
	RAL 5005		Cyan		RAL 5005		Cyan		RAL 5005		Cyan	
Pin Material	White		Natural		White				White			
	PBT	PA6	PE	PP	PBT	PA6	PE	PP	PBT	PA6	PE	PP
W Width	Standard (50 multiple)			Special (16,65 multiple)			Requested quantity	Length (meters)				
H Accessories height	Straight flight				Flush grid flight		Sidewall					
	25	50	75	100	75		25	50				
P Pitch	Number of pitches or distance between accesories (25,4 mm multiple)											
F Flight Side Indent	Straight or flush grid flight only						Straight or flush grid flight + Sidewalls					
	0	33	50	66,5	83,2	100	33	50	83,2	100		
S Sidewall Side Indent	-	-	-	-	-	-	16.5	33	66,5	83,2		
Notch*	No		Single		Double		Triple					
	N Notch width (16,65 mm multiple)				L Notch distance (2 or more)							

For some combinations the nominal tensile strength of the belt will be reduced due to the accesoris. For different combinations, please ask to your sales representative.

7585

Pitch 25,7 mm
H= 11 mm



7585 FG

7585 FG *Flush Grid* Tappeto Modulare 7585 FG, H=11 M=4" Modular Belt Series 7585 FG, H=11 M=4" / Modulare Mattenkette 7585 FG, H=11 M=4"

Pin diameter: 5 mm

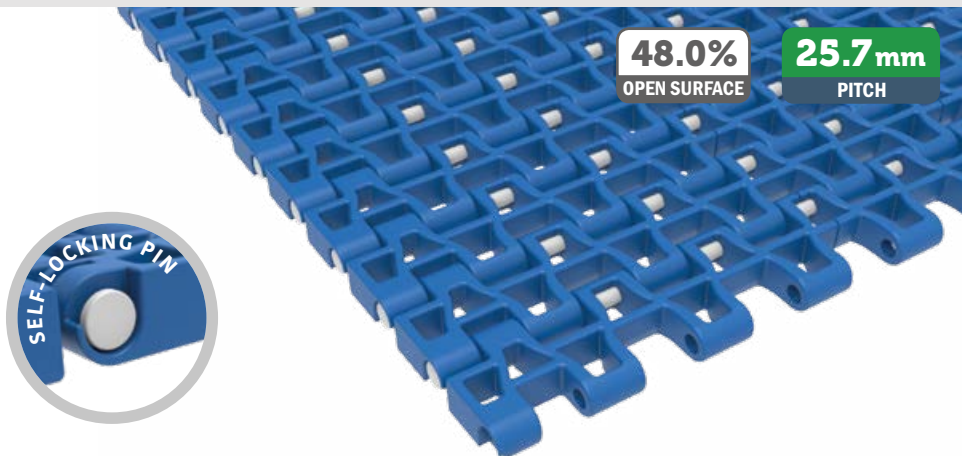

Imperial Size

- Width* (inch)
- 0012
 - 0016
 - 0020
 - 0024
 - 0028
 - 0032
 - 0036
 - 0040
 - 0044
 - 0048
 - 0052
 - 0056
 - 0060
 - 0064
 - 0068
 - 0072
 - 0076
 - 0080

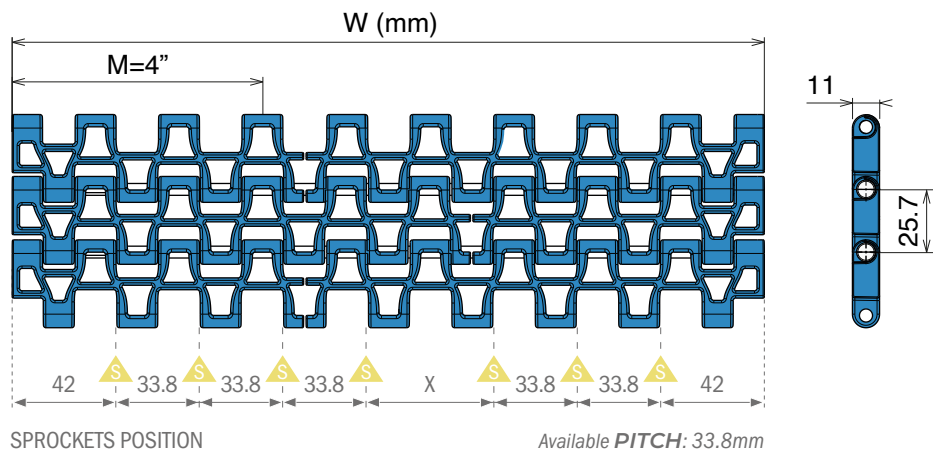

BELT MATERIAL	
POM - Acetal resin	
BELT COLORS	
RAL 5005	
White	
PINS AVAILABLE	
PBT Pin	
Max w. load:	15500 N/m
Weight:	6.4 kg/m ²
Temp. dry:	-40+93 °C

BELT MATERIAL	
PP - Polypropylene	
BELT COLORS	
RAL 5005	
White	
PINS AVAILABLE	
PP Pin	
Max w. load:	9500 N/m
Weight:	4.2 kg/m ²
Temp. dry:	+5+104 °C

*Belts wider than standard are available with 4 inch increments (standard) or 1.33 inch 33.8 mm increments (special).

The nominal tensile strength and the nominal width tolerance are valid for a temperature of 23°C (73 °F).

The actual belt width may differ from the nominal value depending on the material used, with the following percentage tolerances: For POM belts, the variation ranges from 0% to -0.5%. For PP belts, the variation ranges from -0.5% to +0.5%.

7010

Pitch 50,8 mm
H= 16 mm



7010 FT
7010 HD FT
7010 MTW
7010 CT
7010 NT
7010 PT

7010 HD PT
Accessories

7010 FT Flat Top Tappeto Modulare 7010 FT, H=16 M=75 Modular Belt Series 7010 FT, H=16 M=75 / Modulare Mattenkette 7010 FT, H=16 M=75

Backflex radius min.: 50 mm | Pin diameter: 7 mm

 **A**
Accessories
Page 71/72 | Page 46

50.8mm
PITCH



Metric Size

Width* (mm)
0075
0150
0225
0300
0375
0450
0525
0600
0675
0750
0825
0900
0975
1050
1125
1200
1275
1350

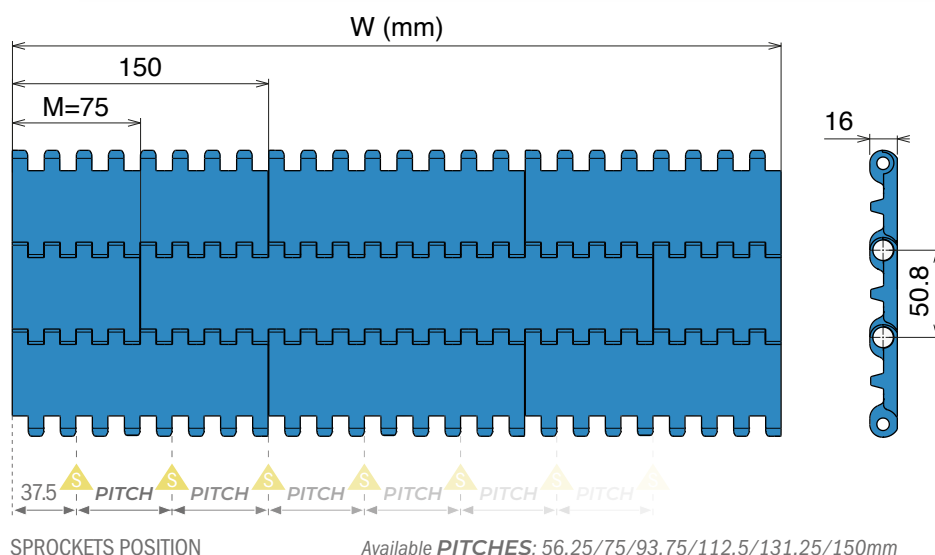

PE - Polyethylene

BELT COLORS AVAILABLE	
RAL 5005	Cyan
White	Natural
PINS AVAILABLE	
PBT Pin	PAG Pin
Max w. load: 10000 N/m	Max w. load: 10000 N/m
Weight: 9.8 kg/m ²	Weight: 9.8 kg/m ²
Temp. dry: -40+65 °C	Temp. dry: -40+65 °C
PE Pin	PP Pin
Max w. load: 10000 N/m	Max w. load: 10000 N/m
Weight: 9.4 kg/m ²	Weight: 9.4 kg/m ²
Temp. dry: -73+65 °C	Temp. dry: +5+65 °C

POM - Acetal resin

BELT COLORS AVAILABLE	
RAL 5005	Cyan
White	
PINS AVAILABLE	
PBT Pin	PAG Pin
Max w. load: 30000 N/m	Max w. load: 30000 N/m
Weight: 13.5 kg/m ²	Weight: 13.5 kg/m ²
Temp. dry: -40+93 °C	Temp. dry: -40+93 °C
PE Pin	PP Pin
Max w. load: 10000 N/m	Max w. load: 18000 N/m
Weight: 13.5 kg/m ²	Weight: 13.5 kg/m ²
Temp. dry: -40+65 °C	Temp. dry: +5+93 °C

PP - Polypropylene

BELT COLORS AVAILABLE	
RAL 5005	Cyan
White	
PINS AVAILABLE	
PBT Pin	PAG Pin
Max w. load: 18000 N/m	Max w. load: 18000 N/m
Weight: 9.4 kg/m ²	Weight: 9.4 kg/m ²
Temp. dry: +5+93 °C	Temp. dry: +5+93 °C
PE Pin	PP Pin
Max w. load: 10000 N/m	Max w. load: 18000 N/m
Weight: 9.4 kg/m ²	Weight: 9.4 kg/m ²
Temp. dry: +5+65 °C	Temp. dry: +5+104 °C

*Belts wider than standard are available with 75 mm increments.
Non-standard widths are available with 18.75 mm increments.

The nominal tensile strength and the nominal width tolerance are valid for a temperature of 23°C (73 °F).

The actual belt width may differ from the nominal value depending on the material used, with the following percentage tolerances: For PE belts, the variation ranges from -0.5% to +1%. For POM belts, the variation ranges from 0% to -0.5%. For PP belts, the variation ranges from -0.5% to +0.5%.

Non-Standard belt widths are incremented by 18.75 mm (0.74"). The minimum width is 37.5 mm (1.5"). Non-bricklaid belts are available in widths of 75 mm (3"), 150 mm (6"), 300 (12") and 600 mm (24").



7010 HD Flat Top Tappeto Modulare 7010 HD FT, H=16 M=75 Modular Belt Series 7010 HD FT, H=16 M=75 / Modulare Mattenkette 7010 HD FT, H=16 M=75

Backflex radius min.: 50 mm | Pin diameter: 7 mm

Metric Size

 Accessories
Page 71/72 | Page 46

Ideal for various stages of food processing: from vegetable blanching to fruit processing, as well as washing lines in sandy environments and freezing operations.

SS Pins *MOQs may apply
Available only on request.



50.8mm
PITCH



BOTTOM VIEW

Width* (mm)
0075
0150
0225
0300
0375
0450
0525
0600
0675
0750
0825
0900
0975
1050
1125
1200
1275
1350

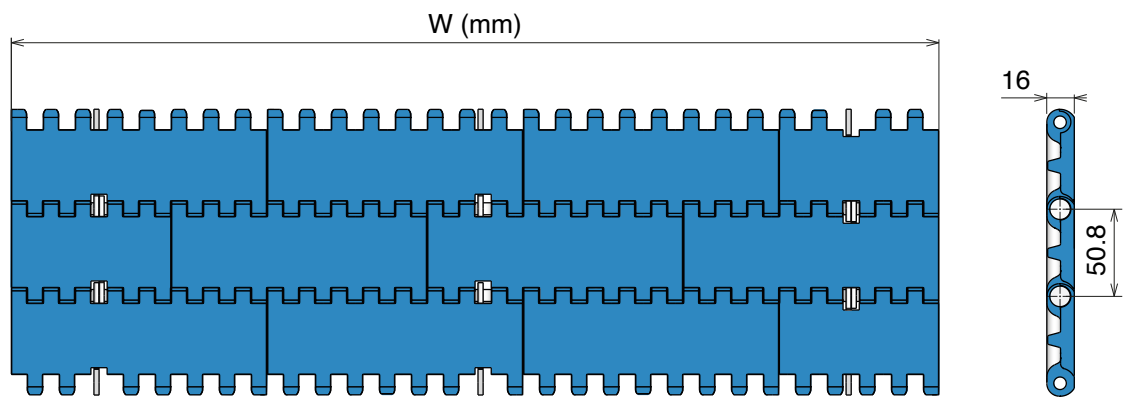

Sprockets position available on request.

PE - Polyethylene

BELT COLORS AVAILABLE	
RAL 5005	Cyan
White	Natural
PINS AVAILABLE	
SS 304 Pin	
Max w. load:	11000 N/m
Weight:	19.6 kg/m ²
Temp. dry:	-40+65 °C

PP - Polypropylene

BELT COLORS AVAILABLE	
RAL 5005	Cyan
White	
PINS AVAILABLE	
SS 304 Pin	
Max w. load:	20000 N/m
Weight:	18.8 kg/m ²
Temp. dry:	+5+93 °C

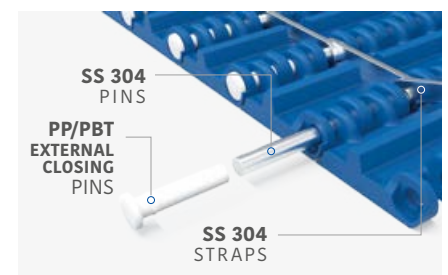

***Belts wider than standard are available with 75 mm increments.**
Non-standard widths are available with 18.75 mm increments.

The nominal tensile strength and the nominal width tolerance are valid for a temperature of 23°C (73 °F).

The actual belt width may differ from the nominal value depending on the material used, with the following percentage tolerances: For PE belts, the variation ranges from -0.5% to +1%. For PP belts, the variation ranges from -0.5% to +0.5%.

Non-Standard belt widths are incremented by 18.75 mm (0.74"). The minimum width is 37.5 mm (1.5"). Non-bricklaid belts are available in widths of 75 mm (3"), 150 mm (6"), 300 (12") and 600 mm (24").



7010 MTW *Mold to Width* Tappeto Modulare 7010 FT MTW, H=16 M=75 Modular Belt Series 7010 FT MTW, H=16 M=75 / Modulare Mattenkette 7010 FT MTW, H=16 M=75

Backflex radius min.: 50 mm | Pin diameter: 7 mm

Page 71/72

A
Accessories
Page 46

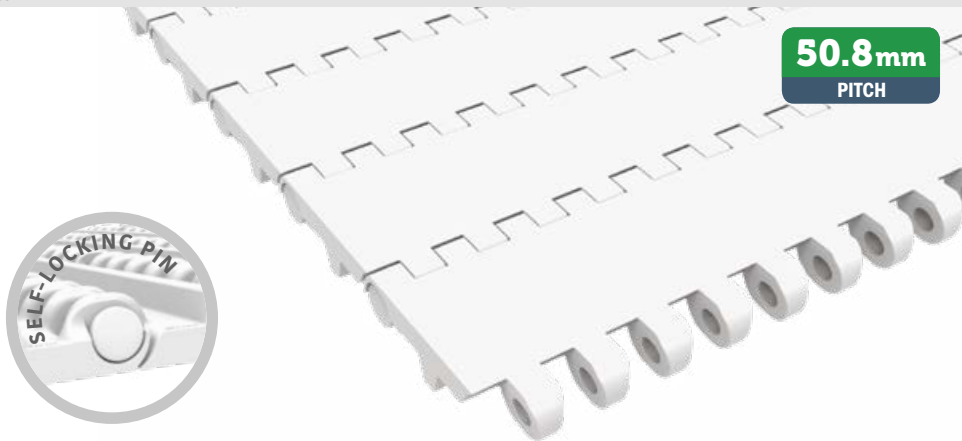

50.8 mm
PITCH



Metric Size

Width* (mm)

0300
0600

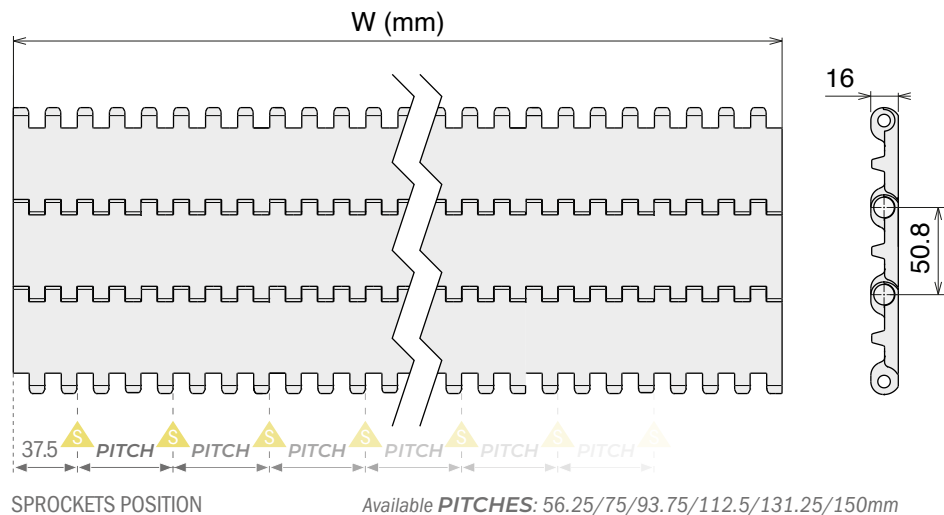

Available PITCHES: 56.25/75/93.75/112.5/131.25/150mm

POM - Acetal resin

BELT COLORS AVAILABLE	
RAL 5005	Cyan
White	
PINS AVAILABLE	
PBT Pin	PE Pin
Max w. load: 30000 N/m	Max w. load: 10000 N/m
Weight: 13.5 kg/m ²	Weight: 13.5 kg/m ²
Temp. dry: -40+93 °C	Temp. dry: -40+65 °C
PP Pin	
Max w. load: 18000 N/m	
Weight: 13.5 kg/m ²	
Temp. dry: +5+93 °C	

PKX - Polyketone

BELT COLORS AVAILABLE	
Cyan	
Natural	
PINS AVAILABLE	
PBT Pin	PP Pin
Max w. load: 13100 N/m	Max w. load: 13100 N/m
Weight: 12.4 kg/m ²	Weight: 12.4 kg/m ²
Temp. dry: -40+93 °C	Temp. dry: +5+93 °C
Specks and color swirls may occur in PKX belting but do not affect performance.	

Why choose our PKX?

For primary red meat processing applications, where durability and easy cleaning are essential, Movex **PKX** is the ideal choice. Its composition reduces non-mechanical belt breakage and minimizes the risk of foreign material contamination.

Key Features and Benefits:

- Excellent resistance to acidic and basic substances.
- No food contamination or plastic fragments from scratches.
- Three times higher impact resistance at 4°C.
- Improved product release and wear resistance.
- Same pull and working load capacity as POM, but 12% lighter.

*Special widths are available with 9.375 mm increments.

Please ask wider width option to customer service.

The nominal tensile strength and the nominal width tolerance are valid for a temperature of 23°C (73 °F).

The actual belt width may differ from the nominal value depending on the material used, with the following percentage tolerances: For POM belts, the variation ranges from 0% to -0.5%. For PKX belts, the variation ranges from 0% to -0.5%.

Non-Standard belt widths are incremented by 18.75 mm (0.74"). The minimum width is 37.5 mm (1.5"). Non-bricklaid belts are available in widths of 75 mm (3"), 150 mm (6"), 300 (12") and 600 mm (24").



Self-Cleaning hinge system

Unique design cleans the space between modules during rotation.

7010 CT Cone Top Tappeto Modulare 7010 CT, H=16 M=75 Modular Belt Series 7010 CT, H=16 M=75 / Modulare Mattenkette 7010 CT, H=16 M=75

Backflex radius min.: 50 mm | Pin diameter: 7 mm

Metric Size

 Accessories
Page 71/72

A
Accessories
Page 46



50.8mm
PITCH

Width* (mm)
0075
0150
0225
0300
0375
0450
0525
0600
0675
0750
0825
0900
0975
1050
1125
1200
1275
1350

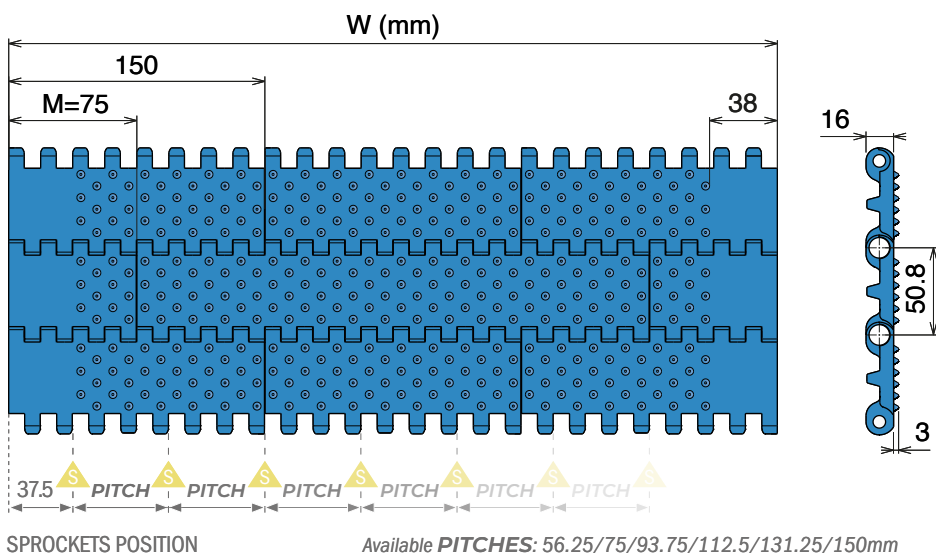

PE - Polyethylene

BELT COLORS AVAILABLE	
RAL 5005	Cyan
White	Natural
PINS AVAILABLE	
PBT Pin	PA6 Pin
Max w. load: 10000 N/m Weight: 9.8 kg/m ² Temp. dry: -40+65 °C	Max w. load: 10000 N/m Weight: 9.8 kg/m ² Temp. dry: -40+65 °C
PE Pin	PP Pin
Max w. load: 10000 N/m Weight: 9.4 kg/m ² Temp. dry: -73+65 °C	Max w. load: 10000 N/m Weight: 9.4 kg/m ² Temp. dry: +5+65 °C

POM - Acetal resin

BELT COLORS AVAILABLE	
RAL 5005	Cyan
White	
PINS AVAILABLE	
PBT Pin	PA6 Pin
Max w. load: 30000 N/m Weight: 13.5 kg/m ² Temp. dry: -40+93 °C	Max w. load: 30000 N/m Weight: 13.5 kg/m ² Temp. dry: -40+93 °C
PE Pin	PP Pin
Max w. load: 10000 N/m Weight: 13.5 kg/m ² Temp. dry: -40+65 °C	Max w. load: 18000 N/m Weight: 13.5 kg/m ² Temp. dry: +5+93 °C

PP - Polypropylene

BELT COLORS AVAILABLE	
RAL 5005	Cyan
White	
PINS AVAILABLE	
PBT Pin	PA6 Pin
Max w. load: 18000 N/m Weight: 9.4 kg/m ² Temp. dry: +5+93 °C	Max w. load: 18000 N/m Weight: 9.4 kg/m ² Temp. dry: +5+93 °C
PE Pin	PP Pin
Max w. load: 10000 N/m Weight: 9.4 kg/m ² Temp. dry: +5+65 °C	Max w. load: 18000 N/m Weight: 9.4 kg/m ² Temp. dry: +5+104 °C

*Belts wider than standard are available with 75 mm increments.
Non-standard widths are available with 18.75 mm increments.

The nominal tensile strength and the nominal width tolerance are valid for a temperature of 23°C (73 °F).

The actual belt width may differ from the nominal value depending on the material used, with the following percentage tolerances: For PE belts, the variation ranges from -0.5% to +1%. For POM belts, the variation ranges from 0% to -0.5%. For PP belts, the variation ranges from -0.5% to +0.5%.

Non-Standard belt widths are incremented by 18.75 mm (0.74"). The minimum width is 37.5 mm (1.5"). Non-bricklaid belts are available in widths of 75 mm (3"), 150 mm (6"), 300 (12") and 600 mm (24").



7010 NT *Nub Top* Tappeto Modulare 7010 NT, H=16 M=75 Modular Belt Series 7010 NT, H=16 M=75 / Modulare Mattenkette 7010 NT, H=16 M=75

Backflex radius min.: 50 mm | Pin diameter: 7 mm

 **A**
Accessories
Page 71/72 | Page 46

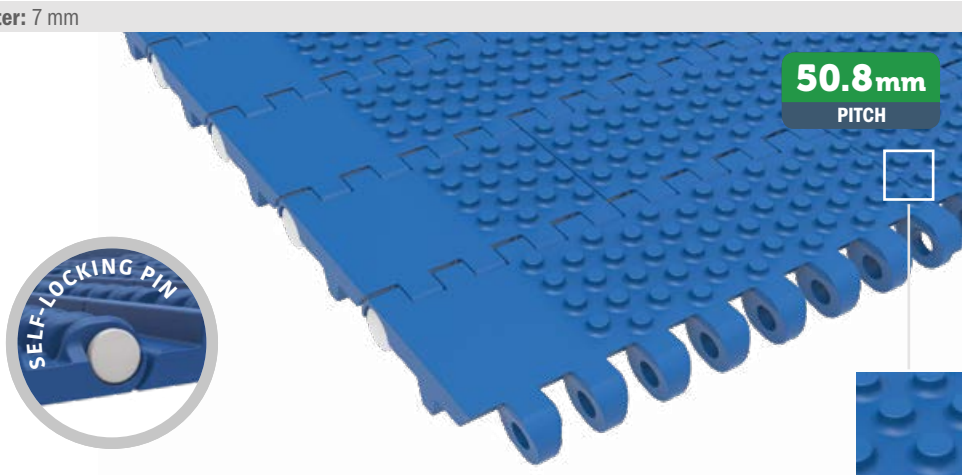

Metric Size

- Width* (mm)
- 0075
 - 0150
 - 0225
 - 0300
 - 0375
 - 0450
 - 0525
 - 0600
 - 0675
 - 0750
 - 0825
 - 0900
 - 0975
 - 1050
 - 1125
 - 1200
 - 1275
 - 1350

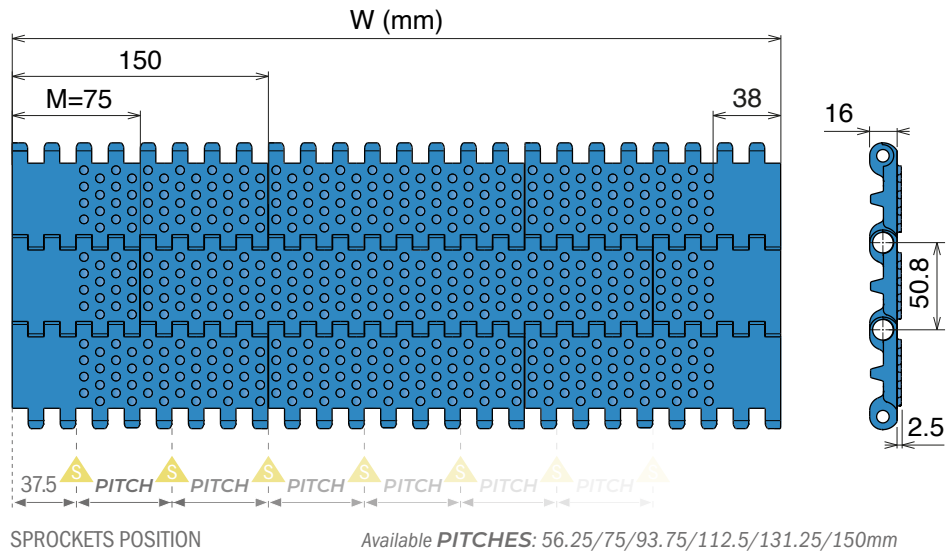

PE - Polyethylene

BELT COLORS AVAILABLE	
RAL 5005	Cyan
White	Natural
PINS AVAILABLE	
PBT Pin	PA6 Pin
Max w. load: 10000 N/m Weight: 9.8 kg/m ² Temp. dry: -40+65 °C	Max w. load: 10000 N/m Weight: 9.8 kg/m ² Temp. dry: -40+65 °C
PE Pin	PP Pin
Max w. load: 10000 N/m Weight: 9.4 kg/m ² Temp. dry: -73+65 °C	Max w. load: 10000 N/m Weight: 9.4 kg/m ² Temp. dry: +5+65 °C

POM - Acetal resin

BELT COLORS AVAILABLE	
RAL 5005	Cyan
White	
PINS AVAILABLE	
PBT Pin	PA6 Pin
Max w. load: 30000 N/m Weight: 13.5 kg/m ² Temp. dry: -40+93 °C	Max w. load: 30000 N/m Weight: 13.5 kg/m ² Temp. dry: -40+93 °C
PE Pin	PP Pin
Max w. load: 10000 N/m Weight: 13.5 kg/m ² Temp. dry: -40+65 °C	Max w. load: 18000 N/m Weight: 13.5 kg/m ² Temp. dry: +5+93 °C

PP - Polypropylene

BELT COLORS AVAILABLE	
RAL 5005	Cyan
White	
PINS AVAILABLE	
PBT Pin	PA6 Pin
Max w. load: 18000 N/m Weight: 9.4 kg/m ² Temp. dry: +5+93 °C	Max w. load: 18000 N/m Weight: 9.4 kg/m ² Temp. dry: +5+93 °C
PE Pin	PP Pin
Max w. load: 10000 N/m Weight: 9.4 kg/m ² Temp. dry: +5+65 °C	Max w. load: 18000 N/m Weight: 9.4 kg/m ² Temp. dry: +5+104 °C

*Belts wider than standard are available with 75 mm increments.
Non-standard widths are available with 18.75 mm increments.

The nominal tensile strength and the nominal width tolerance are valid for a temperature of 23°C (73 °F).

The actual belt width may differ from the nominal value depending on the material used, with the following percentage tolerances: For PE belts, the variation ranges from -0.5% to +1%. For POM belts, the variation ranges from 0% to -0.5%. For PP belts, the variation ranges from -0.5% to +0.5%.

Non-Standard belt widths are incremented by 18.75 mm (0.74"). The minimum width is 37.5 mm (1.5"). Non-bricklaid belts are available in widths of 75 mm (3"), 150 mm (6"), 300 (12") and 600 mm (24").



7010 PT *Perforated Top* Tappeto Modulare 7010 PT, H=16 M=75 Modular Belt Series 7010 PT, H=16 M=75 / Modulare Mattenkette 7010 PT, H=16 M=75

Backflex radius min.: 50 mm | Pin diameter: 7 mm

Metric Size

 Accessories
Page 71/72

A
Accessories
Page 46

18.0%
OPEN SURFACE

50.8mm
PITCH



Width* (mm)
0075
0150
0225
0300
0375
0450
0525
0600
0675
0750
0825
0900
0975
1050
1125
1200
1275
1350

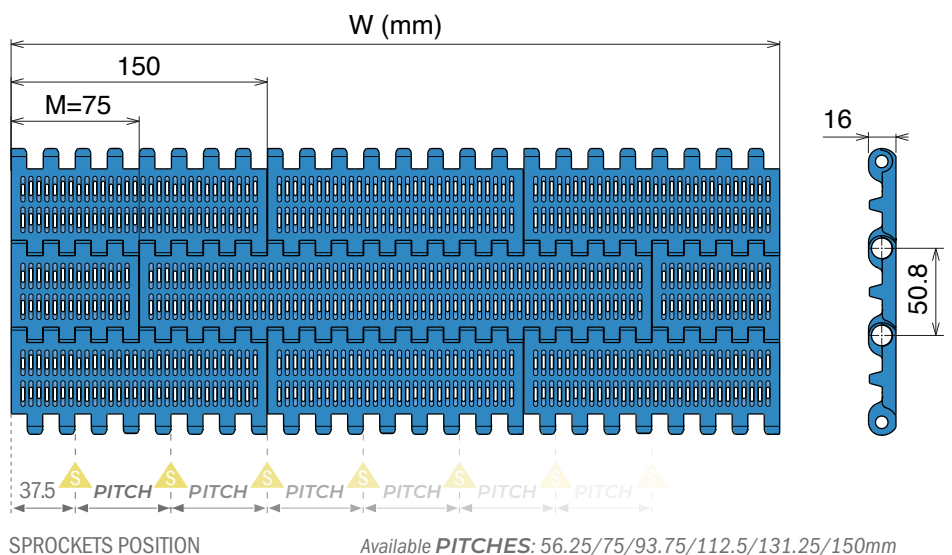

PE - Polyethylene

BELT COLORS AVAILABLE	
RAL 5005	Cyan
White	Natural
PINS AVAILABLE	
PBT Pin	PA6 Pin
Max w. load: 10000 N/m Weight: 9.8 kg/m ² Temp. dry: -40+65 °C	Max w. load: 10000 N/m Weight: 9.8 kg/m ² Temp. dry: -40+65 °C
PE Pin	PP Pin
Max w. load: 10000 N/m Weight: 9.4 kg/m ² Temp. dry: -73+65 °C	Max w. load: 10000 N/m Weight: 9.4 kg/m ² Temp. dry: +5+65 °C

POM - Acetal resin

BELT COLORS AVAILABLE	
RAL 5005	Cyan
White	
PINS AVAILABLE	
PBT Pin	PA6 Pin
Max w. load: 30000 N/m Weight: 13.5 kg/m ² Temp. dry: -40+93 °C	Max w. load: 30000 N/m Weight: 13.5 kg/m ² Temp. dry: -40+93 °C
PE Pin	PP Pin
Max w. load: 10000 N/m Weight: 13.5 kg/m ² Temp. dry: -40+65 °C	Max w. load: 18000 N/m Weight: 13.5 kg/m ² Temp. dry: +5+93 °C

PP - Polypropylene

BELT COLORS AVAILABLE	
RAL 5005	Cyan
White	
PINS AVAILABLE	
PBT Pin	PA6 Pin
Max w. load: 18000 N/m Weight: 9.4 kg/m ² Temp. dry: +5+93 °C	Max w. load: 18000 N/m Weight: 9.4 kg/m ² Temp. dry: +5+93 °C
PE Pin	PP Pin
Max w. load: 10000 N/m Weight: 9.4 kg/m ² Temp. dry: +5+65 °C	Max w. load: 18000 N/m Weight: 9.4 kg/m ² Temp. dry: +5+104 °C

***Belts wider than standard are available with 75 mm increments.
Non-standard widths are available with 18.75 mm increments.**

The nominal tensile strength and the nominal width tolerance are valid for a temperature of 23°C (73 °F).

The actual belt width may differ from the nominal value depending on the material used, with the following percentage tolerances: For PE belts, the variation ranges from -0.5% to +1%. For POM belts, the variation ranges from 0% to -0.5%. For PP belts, the variation ranges from -0.5% to +0.5%.

Non-Standard belt widths are incremented by 18.75 mm (0.74"). The minimum width is 37.5 mm (1.5"). Non-bricklaid belts are available in widths of 75 mm (3"), 150 mm (6"), 300 (12") and 600 mm (24").



7010 HD *Perforated Top* Tappeto Modulare 7010 PT, H=16 M=75 Modular Belt Series 7010 PT, H=16 M=75 / Modulare Mattenkette 7010 PT, H=16 M=75

Backflex radius min.: 50 mm | Pin diameter: 7 mm

 **A**
Accessories
Page 71/72 | Page 46

Ideal for various stages of food processing:
from vegetable blanching to fruit processing,
as well as washing lines in sandy
environments and freezing operations.

SS Pins *MOQs may apply
Available only on request.

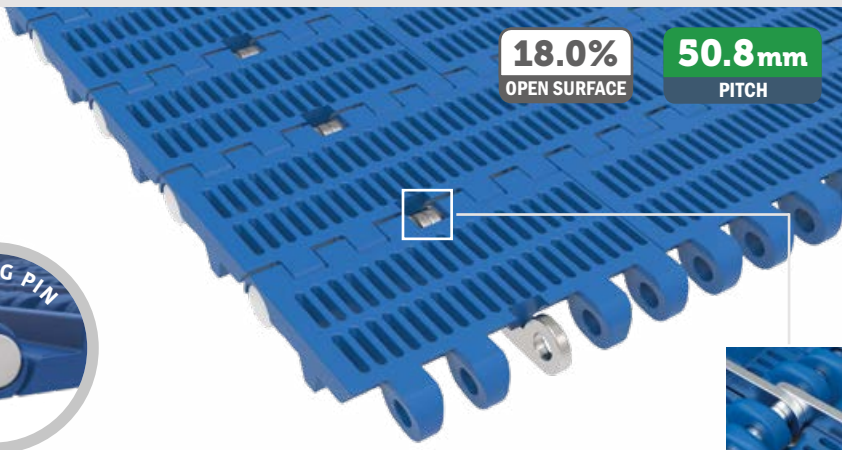

Metric Size

Width* (mm)
0075
0150
0225
0300
0375
0450
0525
0600
0675
0750
0825
0900
0975
1050
1125
1200
1275
1350

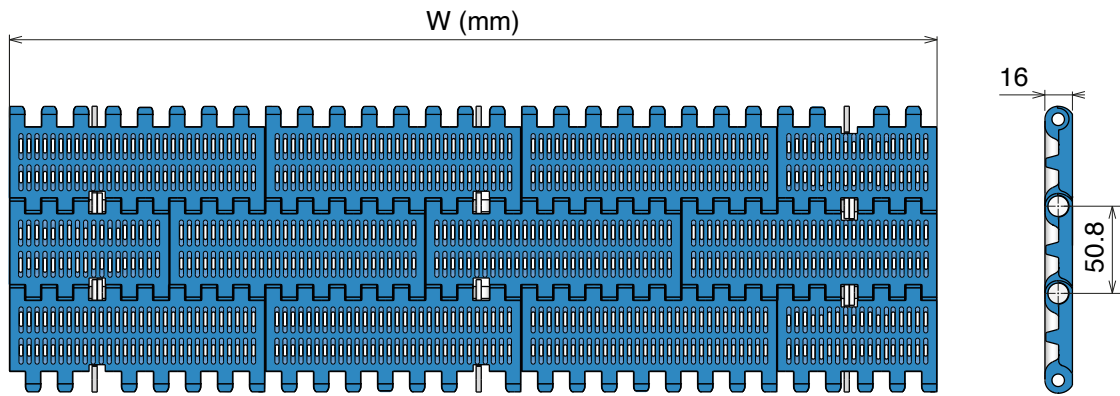

BOTTOM VIEW

Sprockets position available on request.

PE - Polyethylene

BELT COLORS AVAILABLE	
RAL 5005	Cyan
White	Natural
PINS AVAILABLE	
SS 304 Pin	
Max w. load:	11000 N/m
Weight:	19.6 kg/m ²
Temp. dry:	-40+65 °C

PP - Polypropylene

BELT COLORS AVAILABLE	
RAL 5005	Cyan
White	
PINS AVAILABLE	
SS 304 Pin	
Max w. load:	20000 N/m
Weight:	18.8 kg/m ²
Temp. dry:	+5+93 °C

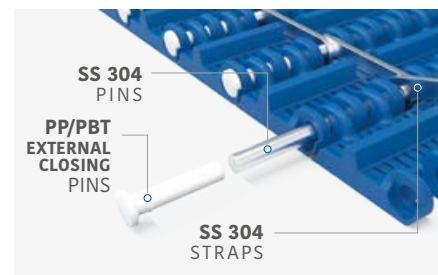

*Belts wider than standard are available with 75 mm increments.
Non-standard widths are available with 18.75 mm increments.

The nominal tensile strength and the nominal width tolerance are valid for a temperature of 23°C (73 °F).

The actual belt width may differ from the nominal value depending on the material used, with the following percentage tolerances: for PE belts, the variation ranges from -0.5% to +1%. For PP belts, the variation ranges from -0.5% to +0.5%.

Non-Standard belt widths are incremented by 18.75 mm (0.74"). The minimum width is 37.5 mm (1.5"). Non-bricklaid belts are available in widths of 75 mm (3"), 150 mm (6"), 300 (12") and 600 mm (24").



Self-Cleaning hinge system

Unique design cleans the space between modules during rotation.

Accessories for 7010 Series - Configuration

Metric Size

Straight flight

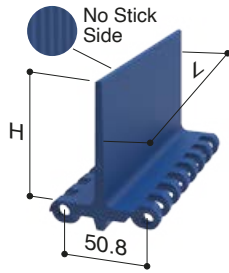

Curved flight

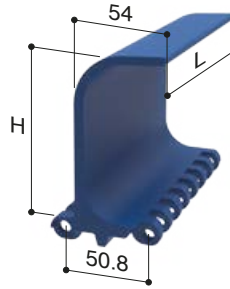

Sidewall

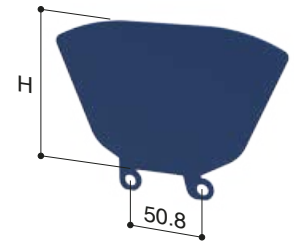

Straight flight modules are available with one smooth side and one side "no-stick" developed to improve handling of wet or sticky food products.

Sidewall modules include both sides, left and right.

Technical configuration

Dimensions expressed in millimeter

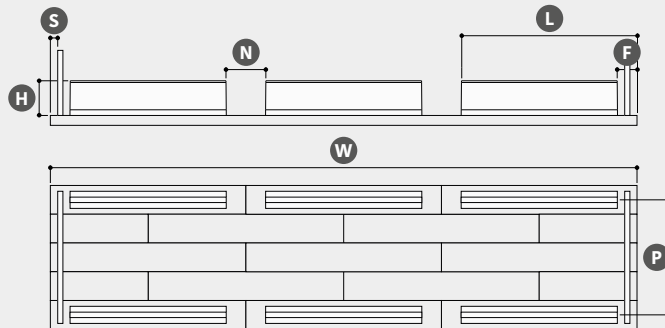

All Accessories have open hinge design.

Belt surface	Flat Top (FT)	HD Flat Top (FT)	Mold to Width (MTW)	Cone Top (CT)	Nub Top (NT)	Perforated Top (PT)	HD Perforated Top (PT)					
Belt Material & Color	PE - Polyethylene				POM - Acetal resin				PP - Polypropylene			
	RAL 5005		Cyan		RAL 5005		Cyan		RAL 5005		Cyan	
	White		Natural		White				White			
Pin Material	PBT	PA6	PE	PP	PBT	PA6	PE	PP	PBT	PA6	PE	PP
W Width	Standard (75 multiple)				Special (18,75 multiple)				Requested quantity		Length (meters)	
H Accessories height	Straight flight					Curved flight			Sidewall			
	25	50	75	100	150	75	100	150	50	75	100	
P Pitch	Number of pitches or distance between accessories (50,8 mm multiple)											
F Flight Side Indent	Straight or curved flight only						Straight or curved flight + Sidewalls					
	0	37,5	56	75	112	131	37,5	56	75	112	131	
S Sidewall Side Indent	-	-	-	-	-	-	18	37	56	93	112	
Notch*	No		Single			Double			Triple			
	N Notch width (37,5 mm multiple)						L Notch distance (2 or more)					

For some combinations the nominal tensile strength of the belt will be reduced due to the accessoris. For different combinations, please ask to your sales representative.

7540 7544

Pitch 25.4 mm
H= 11 mm



7540 R-FG

7540 R-FG TAB VERSION

Accessories

7544 TR-FG

7544 TR-GT

Accessories

7540 R-FG Radius Flush Grid Tappeto Modulare Curvilineo 7540 R-FG, H=11 M=50 Sideflex Modular Belt 7540 R-FG, H=11 M=50 / Kurvengängige Mattenkette 7540 R-FG, H=11 M=50

Backflex radius min.: 66 mm | Pin diameter: 5 mm | Collapse factor: 2.2

Metric Size

	A
Page 69/70	Accessories
	Page 50

35.0%
OPEN SURFACE

25.4mm
PITCH



Width* (mm)	Collapse factor
0100	1.98
0150	2.01
0200	2.03
0250	2.07
0300	2.10
0350	2.12
0400	2.14
0450	2.15
0500	2.16
0550	2.17
0600	2.18
0650	2.18
0700	2.19
0750	2.19
0800	2.19
0850	2.20
0900	2.20

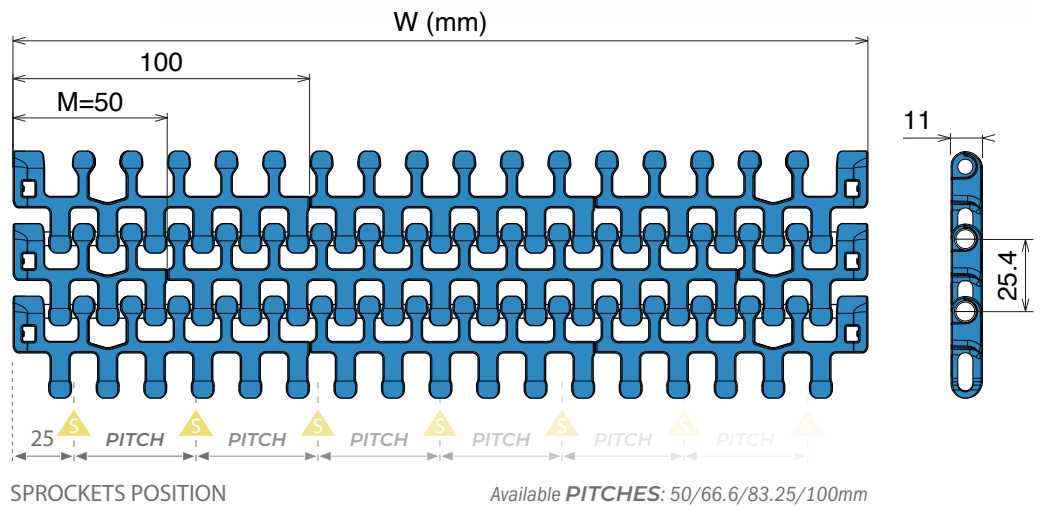

BELT MATERIAL	
POM - Acetal resin	
BELT COLORS	
RAL 5005	Cyan
White	
PINS AVAILABLE	
PBT Pin	
Max w. load:	
Straight run	27000 N/m
Curved run	1500 N
Weight:	7.0 kg/m ²
Temp. dry:	-40+93 °C

BELT MATERIAL	
PP - Polypropylene	
BELT COLORS	
RAL 5005	Cyan
White	
PINS AVAILABLE	
PBT Pin	PP Pin
Max w. load:	
Straight run	19000 N/m
Curved run	1000 N
Weight:	4.7 kg/m ²
Temp. dry:	+5+93 °C
Max w. load:	
Straight run	19000 N/m
Curved run	1000 N
Weight:	4.7 kg/m ²
Temp. dry:	+5+104 °C

***Belts wider than standard are available with 50 mm increments.
Non-standard widths are available with 16.65 mm increments.**

The nominal tensile strength and the nominal width tolerance are valid for a temperature of 23°C (73 °F).

The actual belt width may differ from the nominal value depending on the material used, with the following percentage tolerances: For POM belts, the variation ranges from 0% to -0.5%. For PP belts, the variation ranges from -0.5% to +0.5%.

Non-Standard belt widths are incremented by 16.65 mm (0.66"). The minimum width is 50 mm (2"). Non-bricklaid belts are available in widths of 50 mm (2"), 100 mm (4") and 200 mm (8").

7540 R-FG Radius Flush Grid TAB Version

Tappeto Modulare Curvilineo 7540 R-FG, H=11 M=50
Sideflex Modular Belt 7540 R-FG, H=11 M=50 / Kurvengängige Mattenkette 7540 R-FG, H=11 M=50

Backflex radius min.: 66 mm | Pin diameter: 5 mm | Collapse factor: 2.2

 **A**
Accessories
Page 69/70

 **A**
Accessories
Page 50

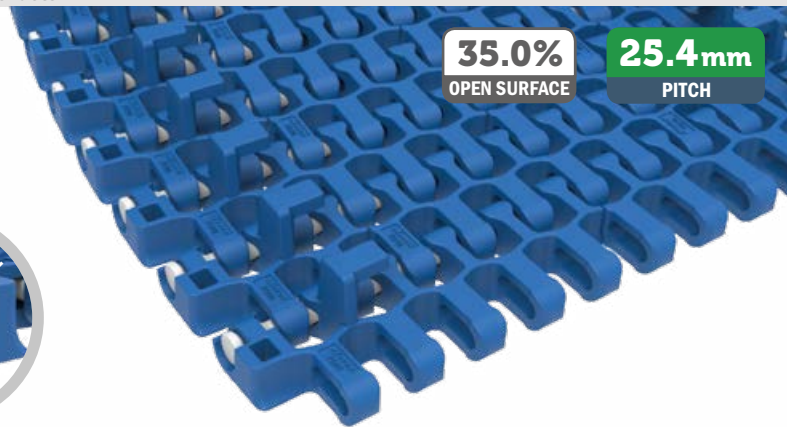

35.0%
OPEN SURFACE

25.4mm
PITCH



Metric Size

Width* (mm)	Collapse factor
0150	2.01
0200	2.03
0250	2.07
0300	2.10
0350	2.12
0400	2.14
0450	2.15
0500	2.16
0550	2.17
0600	2.18
0650	2.18
0700	2.19
0750	2.19
0800	2.19
0850	2.20
0900	2.20

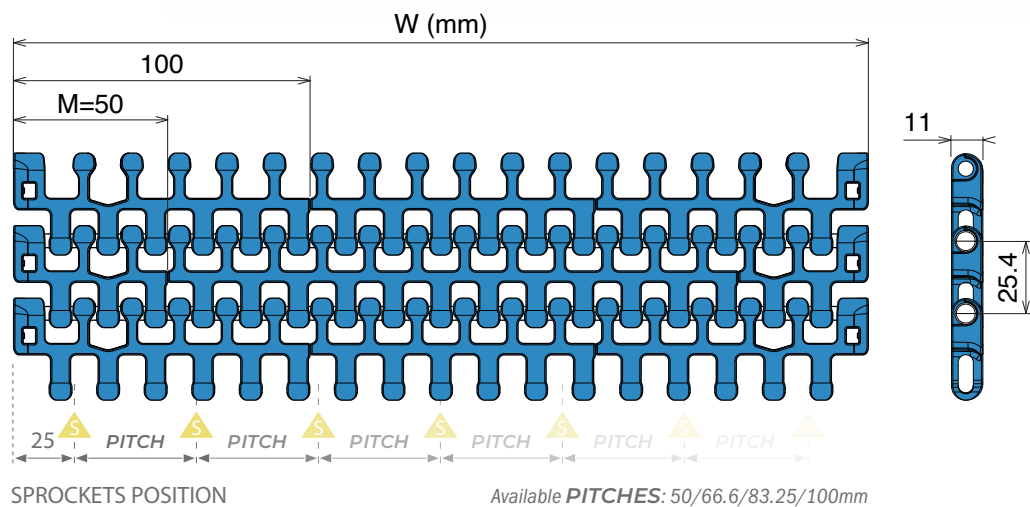

BELT MATERIAL	
POM - Acetal resin	
BELT COLORS	
RAL 5005	Cyan
White	
PINS AVAILABLE	
PBT Pin	
Max w. load:	
Straight run	27000 N/m
Curved run	1500 N
Weight:	7.0 kg/m ²
Temp. dry:	-40+93 °C

BELT MATERIAL	
PP - Polypropylene	
BELT COLORS	
RAL 5005	Cyan
White	
PINS AVAILABLE	
PBT Pin	PP Pin
Max w. load:	
Straight run	19000 N/m
Curved run	1000 N
Weight:	4.7 kg/m ²
Temp. dry:	+5+93 °C
Max w. load:	
Straight run	19000 N/m
Curved run	1000 N
Weight:	4.7 kg/m ²
Temp. dry:	+5+104 °C

TAB Version - Left or Right position

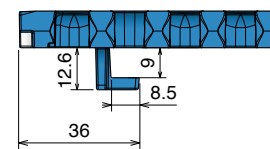

Double TAB Version

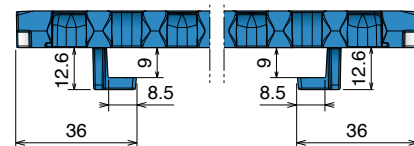

*Belts wider than standard are available with 50 mm increments.
Non-standard widths are available with 16.65 mm increments.

The nominal tensile strength and the nominal width tolerance are valid for a temperature of 23°C (73 °F).

The actual belt width may differ from the nominal value depending on the material used, with the following percentage tolerances: For POM belts, the variation ranges from 0% to -0.5%. For PP belts, the variation ranges from -0.5% to +0.5%.

Non-Standard belt widths are incremented by 16.65 mm (0.66"). The minimum width is 50 mm (2").

Non-bricklaid belts are available in widths of 50 mm (2"), 100 mm (4") and 200 mm (8").

Accessories for 7540 Series - Configuration

Metric Size

Straight flight

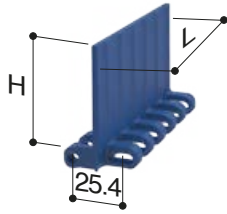

Sidewall

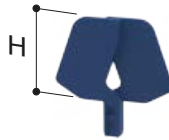

Straight flight modules are available with one smooth side and one side "no-stick" developed to improve handling of wet or sticky food products.

Technical configuration

Dimensions expressed in millimeter

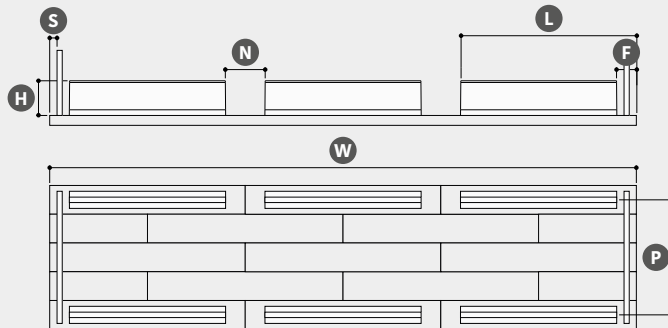

All Accessories have open hinge design.

Belt surface	Flush grid (FG)		Flush grid (FG) TAB version (outer radius)		Flush grid (FG) Double TAB version (inner and outer radius)	
Belt Material & Color	POM - Acetal resin			PP - Polypropylene		
	RAL 5005	Cyan	RAL 5005	Cyan	White	
	White			PBT	PP	
Pin Material	PBT			PBT	PP	
W Width	Standard (50 multiple)		Special (16,65 multiple)		Requested quantity	Length (meters)
H Accessories height	Straight flight				Sidewall	
	50				25	
P Pitch	Number of pitches or distance between accessories (25,4 mm multiple)					
F Flight Side Indent	Straight flight				Straight flight + Sidewalls	
	25.4	50	66.5	83.2	100	25.4
S Sidewall Side Indent	-	-	-	-	-	3.5
Notch*	No	Single		Double		Triple
	N Notch width (16,65 mm multiple)			L Notch distance (2 or more)		

For some combinations the nominal tensile strength of the belt will be reduced due to the accessories. For different combinations, please ask to your sales representative.

7544 TR-FG *Tight Radius Flush Grid* Tappeto Modulare Curvilineo 7544 TR-FG, H=12,7 M=50 Sieflex Modular Belt 7544 TR-FG, H=12,7 M=50 / Kurvengängige Mattenkette 7544 TR-FG, H=12,7 M=50

Backflex radius min.: 66 mm | Pin diameter: 5 mm | Collapse factor: 1.6

 Page 69/70

A
 Accessories
 Page 53

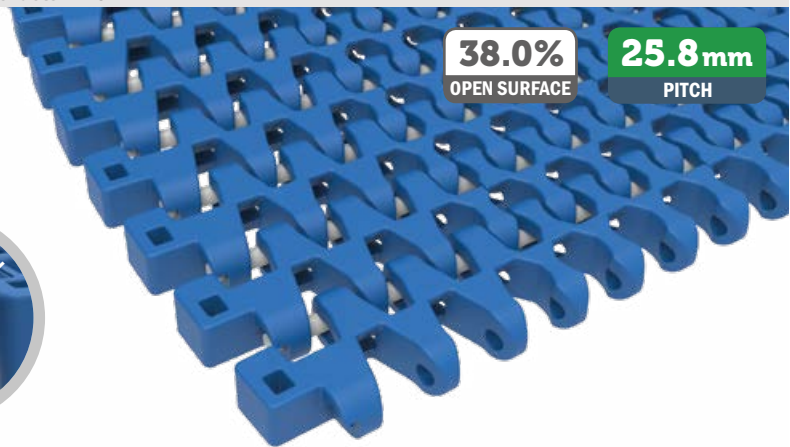

38.0%
OPEN SURFACE

25.8mm
PITCH

Metric Size

Width* (mm)	Collapse factor
0167	1.35
0200	1.39
0250	1.39
0300	1.41
0350	1.44
0400	1.46
0450	1.47
0500	1.49
0550	1.51
0600	1.53
0650	1.54
0700	1.56
0750	1.57
0800	1.59
0850	1.60
0900	1.62

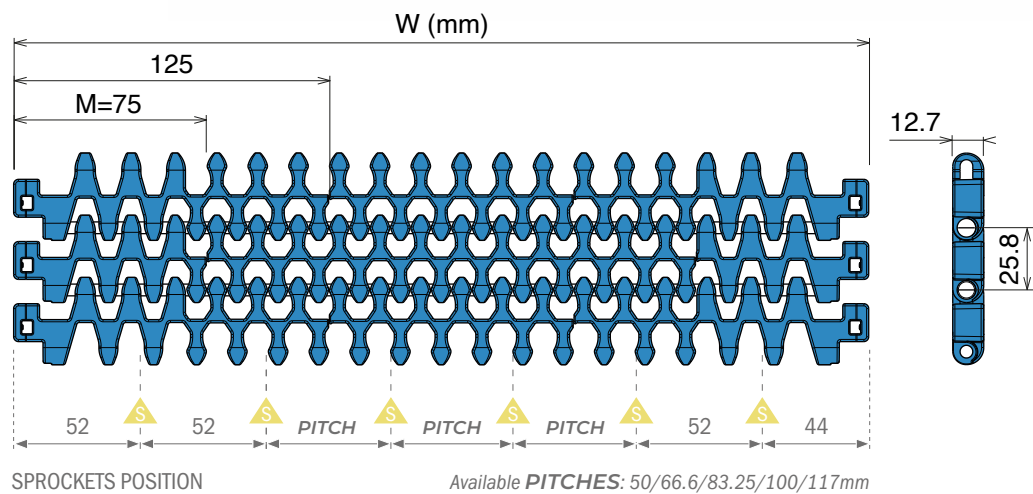

BELT MATERIAL	
POM - Acetal resin	
BELT COLORS	
RAL 5005	Cyan
White	
PINS AVAILABLE	
PBT Pin	
Max w. load:	
Straight run	20000 N/m
Curved run	1100 N
Weight:	8.4 kg/m ²
Temp. dry:	-40+93 °C

BELT MATERIAL	
PP - Polypropylene	
BELT COLORS	
RAL 5005	Cyan
White	
PINS AVAILABLE	
PBT Pin	PP Pin
Max w. load:	Max w. load:
Straight run	14000 N/m
Curved run	600 N
Weight:	5.8 kg/m ²
Temp. dry:	+5+93 °C
Max w. load:	Max w. load:
Straight run	14000 N/m
Curved run	600 N
Weight:	5.8 kg/m ²
Temp. dry:	+5+104 °C

***Belts wider than standard are available with 50 mm increments.**
Non-standard widths are available with 16.65 mm increments.

The nominal tensile strength and the nominal width tolerance are valid for a temperature of 23°C (73 °F).

The actual belt width may differ from the nominal value depending on the material used, with the following percentage tolerances: For POM belts, the variation ranges from 0% to -0.5%. For PP belts, the variation ranges from -0.5% to +0.5%.

Non-Standard belt widths are incremented by 16.65 mm (0.66"). The minimum width is 50 mm (2"). Non-bricklaid belts are available in widths of 50 mm (2"), 100 mm (4") and 200 mm (8").

7544 TR-GT

Tappeti modulari / Modular belts / Mattenketten

Belts wider than standard are available with 50 mm increments (standard) or 16.65 mm increments (special)

7544 TR-GT *Tight Radius Grip Top* Tappeto Modulare Curvilineo 7544 TR-GT, H=12,7 M=50 Sideflex Modular Belt 7544 TR-GT, H=12,7 M=50 / Kurvengängige Mattenkette 7544 TR-GT, H=12,7 M=50

Backflex radius min.: 66 mm | Pin diameter: 5 mm | Collapse factor: 1.6 | Rubber: TPE

Metric Size

	A
Page 69/70	Accessories
	Page 53

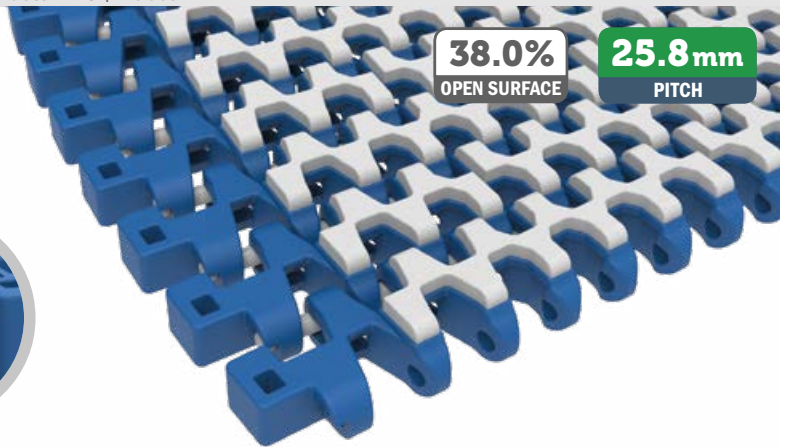

Width* (mm)	Collapse factor
0167	1.35
0200	1.39
0250	1.39
0300	1.41
0350	1.44
0400	1.46
0450	1.47
0500	1.49
0550	1.51
0600	1.53
0650	1.54
0700	1.56
0750	1.57
0800	1.59
0850	1.60
0900	1.62

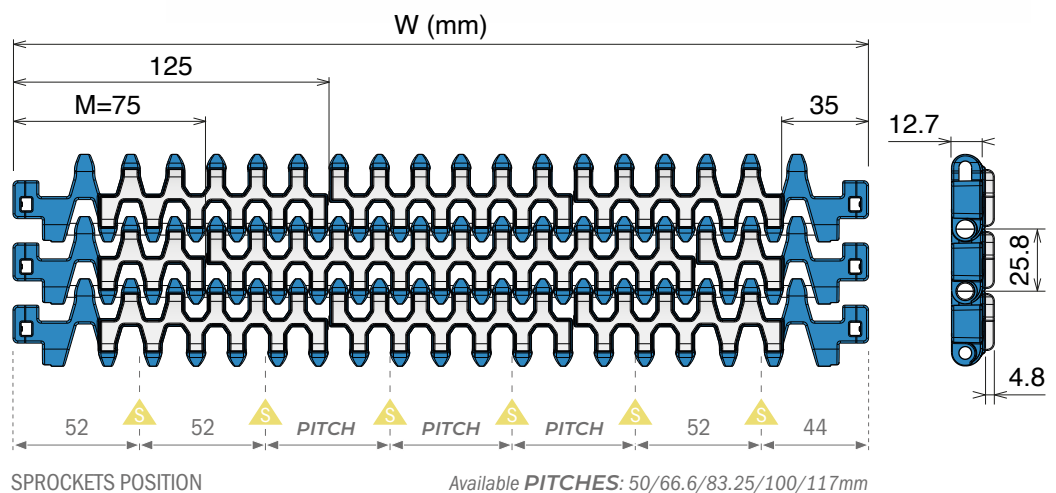

BELT MATERIAL	
POM - Acetal resin	
BELT COLORS	
RAL 5005	Cyan
White	
PINS AVAILABLE	
PBT Pin	
Max w. load:	
Straight run	20000 N/m
Curved run	1100 N
Weight:	9.8 kg/m ²
Temp. dry:	-40+60 °C

BELT MATERIAL			
PP - Polypropylene			
BELT COLORS			
RAL 5005	Cyan		
White			
PINS AVAILABLE			
PBT Pin	PP Pin		
Max w. load:			
Straight run	14000 N/m	Straight run	14000 N/m
Curved run	600 N	Curved run	600 N
Weight:	7.2 kg/m ²	Weight:	7.2 kg/m ²
Temp. dry:	+5+60 °C	Temp. dry:	+5+60 °C

***Belts wider than standard are available with 50 mm increments.
Non-standard widths are available with 16.65 mm increments.**

The nominal tensile strength and the nominal width tolerance are valid for a temperature of 23°C (73 °F).

The actual belt width may differ from the nominal value depending on the material used, with the following percentage tolerances: For POM belts, the variation ranges from 0% to -0.5%. For PP belts, the variation ranges from -0.5% to +0.5%.

Non-Standard belt widths are incremented by 16.65 mm (0.66"). The minimum width is 50 mm (2"). Non-bricklaid belts are available in widths of 50 mm (2"), 100 mm (4") and 200 mm (8").

Tappeti modulari / Modular belts / Mattenketten

Accessories for 7544 Series - Configuration

Sidewall

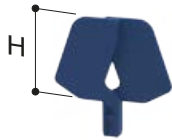

Sidewall modules include both sides, left and right.

Metric Size

Technical configuration

Dimensions expressed in millimeter

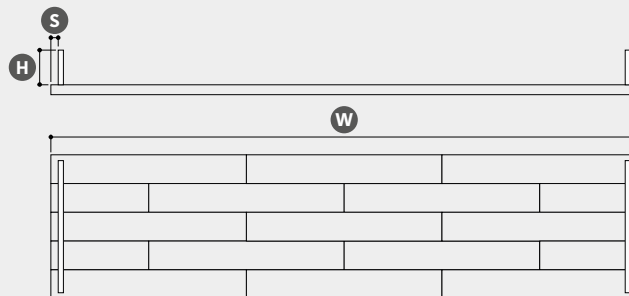

All Accessories have open hinge design.

Belt surface	Flush Grig (FG)		Grip Top (GT)	
Belt Material & Color	POM - Acetal resin		PP - Polypropylene	
	RAL 5005	Cyan	RAL 5005	Cyan
	White		White	
Pin Material	PBT		PBT	PP
W Width	Standard (50 multiple)	Special (16,65 multiple)	Requested quantity	Length (meters)
H Accessories height	Sidewall			
	25			
S Sidewall Side Indent	Sidewall			
	3.5			

For some combinations the nominal tensile strength of the belt will be reduced due to the accessories. For different combinations, please ask to your sales representative.

7290/7293 Series

7290 7293

Pitch 50.8 mm
H= 16 mm

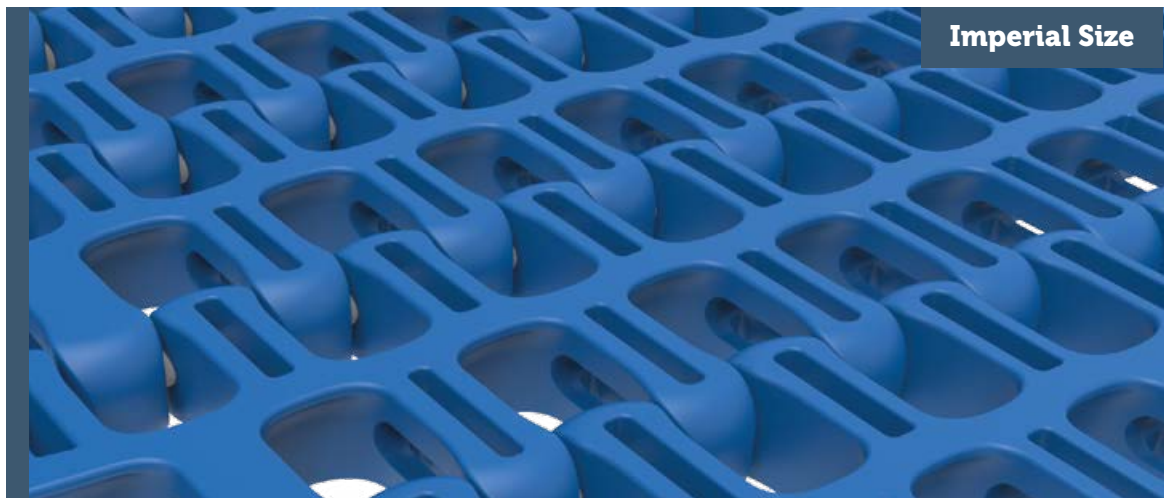

7290 R-FG
7293 TR-FG
Accessories

Movex[®]

7290 R-FG Radius Flush Grid **Tappeto Modulare Curvilineo 7290 R-FG, H=16 M=1"** **Sideflex Modular Belt 7290 R-FG, H=16 M=1" / Kurvengängige Mattenkette 7290 R-FG, H=16 M=1"**

Backflex radius min.: 210 mm | Pin diameter: 6 mm | Collapse factor: 2.22

 **A**
Accessories
Page 71

 **A**
Accessories
Page 57



Width* (mm)	Collapse factor
0020	2.13
0022	2.14
0024	2.15
0026	2.16
0028	2.17
0030	2.18
0032	2.18
0034	2.19
0036	2.19
0038	2.19
0040	2.20
0042	2.20
0044	2.20
0046	2.21
0048	2.21
0050	2.21
0052	2.21
0054	2.21
0056	2.22
0058	2.22
0060	2.22
0062	2.22

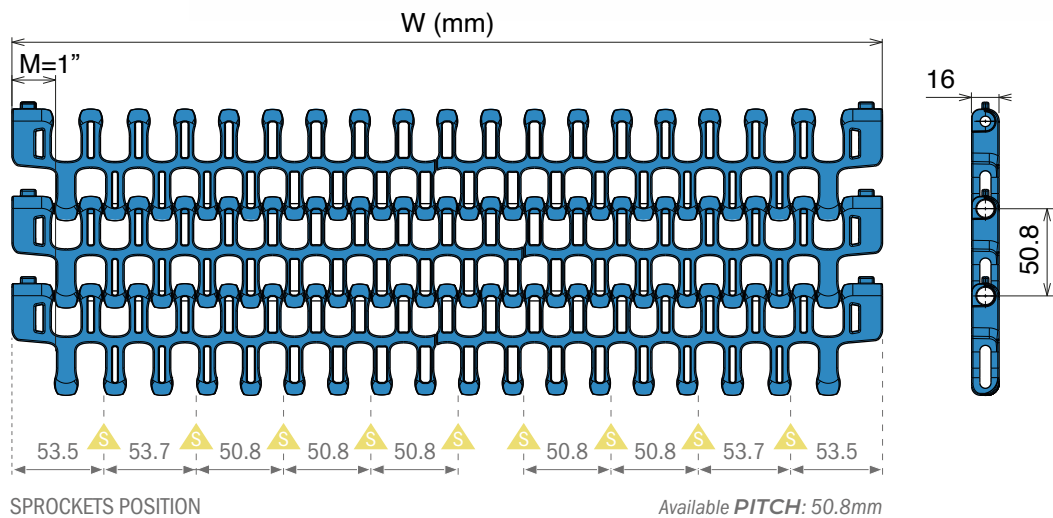

BELT MATERIAL
POM - Acetal resin
BELT COLORS
RAL 5005
PINS AVAILABLE
PBT Pin
Max w. load:
Straight run 21000 N/m
Curved run 3200 N
Weight: 7.5 kg/m ²
Temp. dry: -40+93 °C

BELT MATERIAL
PP - Polypropylene
BELT COLORS
White
PINS AVAILABLE
PP Pin
Max w. load:
Straight run 15000 N/m
Curved run 2300 N
Weight: 5.2 kg/m ²
Temp. dry: +5+104 °C

*Belts wider than standard are available with 2 inch increments.
 Non-standard widths are available with 1 inch increments.

The nominal tensile strength and the nominal width tolerance are valid for a temperature of 23°C (73 °F).
 The actual belt width may differ from the nominal value depending on the material used, with the following percentage tolerances: For POM belts, the variation ranges from 0% to -0.5%. For PP belts, the variation ranges from -0.5% to +0.5%.

7293 TR-FG

Tappeti modulari / Modular belts / Mattenketten

Belts wider than standard are available with 2 inch increments (standard) or 1 inch increments (special)

7293 TR-FG *Tight Radius Flush Grid* Tappeto Modulare Curvilineo 7293 TR-FG, H=16 M=1" Sideflex Modular Belt 7293 TR-FG, H=16 M=1" / Kurvengängige Mattenkette 7293 TR-FG, H=16 M=1"

Backflex radius min.: 210 mm | Pin diameter: 6 mm | Collapse factor: 1.6



Page 71

A

Accessories

Page 57

55.0%
OPEN SURFACE

50.8mm
PITCH

Imperial Size

Width* (mm)	Collapse factor
0020	1.49
0022	1.50
0024	1.51
0026	1.52
0028	1.53
0030	1.53
0032	1.54
0034	1.54
0036	1.55
0038	1.56
0040	1.56
0042	1.57
0044	1.57
0046	1.58
0048	1.60
0050	1.62
0052	1.63
0054	1.65
0056	1.66
0058	1.67
0060	1.68
0062	1.69

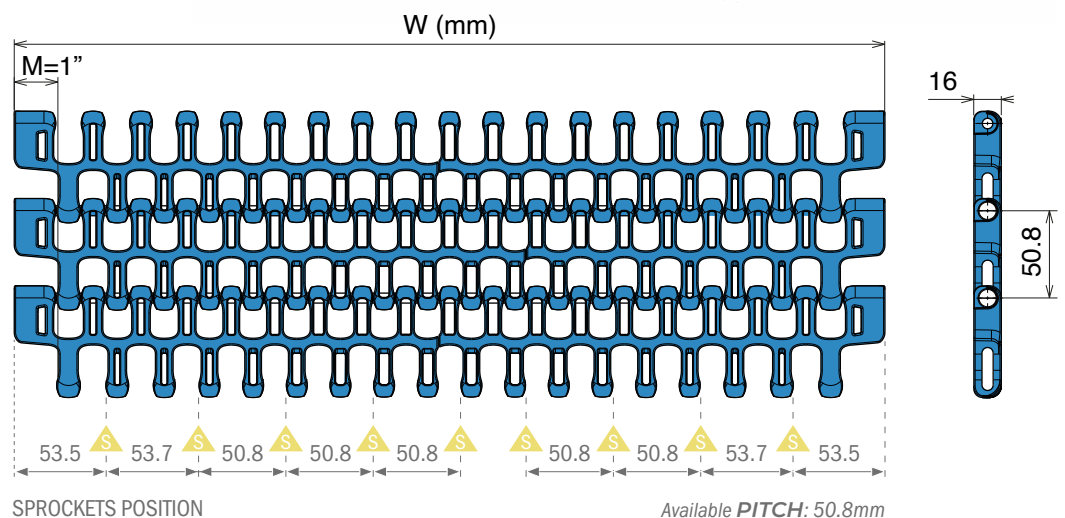

BELT MATERIAL	
POM - Acetal resin	
BELT COLORS	
RAL 5005	
PINS AVAILABLE	
PBT Pin	
Max w. load:	
Straight run	21000 N/m
Curved run	3200 N
Weight:	7.5 kg/m ²
Temp. dry:	-40+93 °C

BELT MATERIAL	
PP - Polypropylene	
BELT COLORS	
White	
PINS AVAILABLE	
PP Pin	
Max w. load:	
Straight run	15000 N/m
Curved run	2300 N
Weight:	5.2 kg/m ²
Temp. dry:	+5+104 °C

*Belts wider than standard are available with 2 inch increments.

Non-standard widths are available with 1 inch increments.

The nominal tensile strength and the nominal width tolerance are valid for a temperature of 23°C (73 °F).

The actual belt width may differ from the nominal value depending on the material used, with the following percentage tolerances: For POM belts, the variation ranges from 0% to -0.5%. For PP belts, the variation ranges from -0.5% to +0.5%.

Accessories for 7290/7293 Series - Configuration

Sidewall



Lane divider



Imperial Size

Technical configuration

Dimensions expressed in millimeter

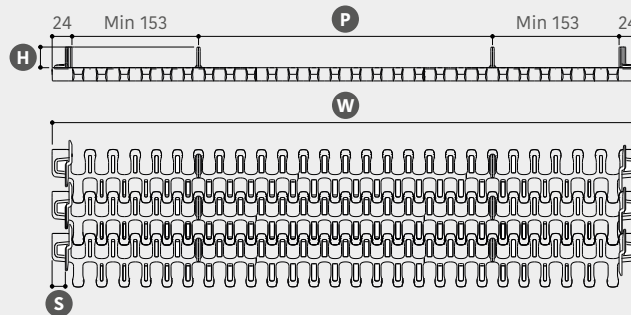

All Accessories have open hinge design.

Belt surface	Flush Grid (FG)		
Belt Material & Color	POM - Acetal resin		PP - Polypropylene
	RAL 5005		White
Pin Material	PBT		PP
W Width	Standard (50,8 multiple)	Special (25,4 multiple)	Requested quantity
H Accessories height	Sidewall		Lane divider
	25		25
P Pitch - Lane divider	Number of lanes, distance between accessories (25,4 mm multiple)		
S Side Indent	Sidewalls		
	16		

For some combinations the nominal tensile strength of the belt will be reduced due to the accessories. For different combinations, please ask to your sales representative.

ZERO CONTACT

ZER⁵²⁰CONTACT

SIDE FLEX MODULAR BELT

H= 10.1 mm

Metric Size

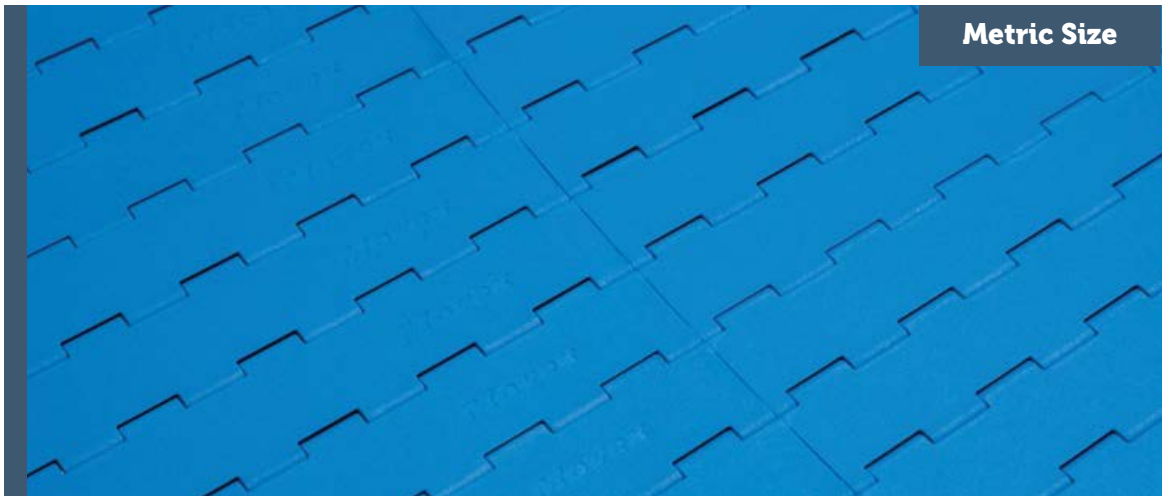

ZERO CONTACT
ZERO CONTACT PRO

Movex[®]

ZERO CONTACT

Tappeto Modulare Curvilineo Zero Contact™, H=10,1 M=200

Side Flex Modular Belt Zero Contact™, H=10,1 M=200 / Kurvengängige Mattenkette Zero Contact™, H=10,1 M=200

Pin diameter: 4.7 mm



Page 73

SAMPLE BOX

Art.-Nr. 599999925A

Material

LFB - Code 23
Low friction Acetal

LFA - Code 01
Low friction Acetal

Max w. load: 13500 N/m	Max w. load: 13500 N/m
Weight: 9,25 kg/m ²	Weight: 9,25 kg/m ²
Temp. range dry: -40÷80 °C	Temp. range dry: -40÷80 °C
Pin material: PBT white	Pin material: PBT white

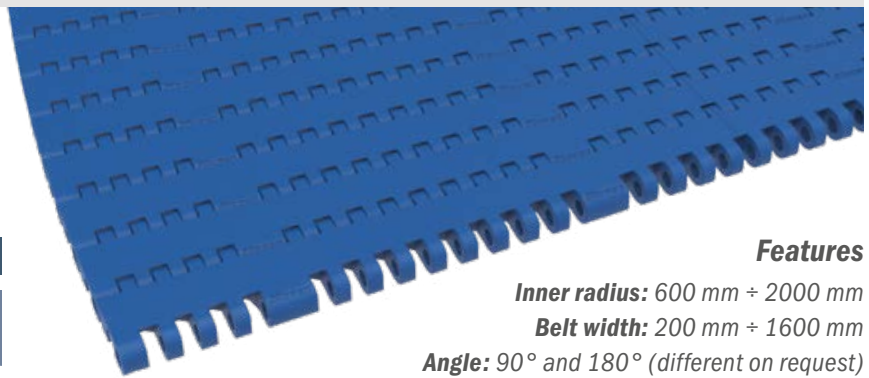

Features

Inner radius: 600 mm ÷ 2000 mm

Belt width: 200 mm ÷ 1600 mm

Angle: 90° and 180° (different on request)

Row to row angle: 1,33°

Pin material: Ø4,7 mm, PBT White

Open Area: 0%

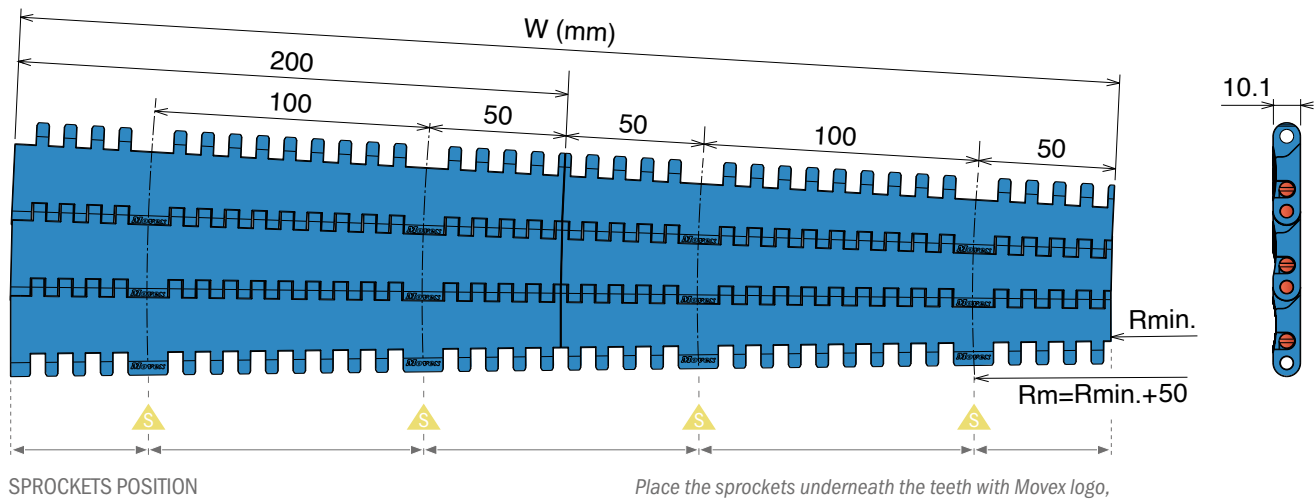

Movex® Zero Contact™ modular fixed radius curve belt is the best choice for all type of transportation, for beverage, food and logistic industries, thanks to its versatility.

It offers high performances, reducing the coefficient of friction between product and running belt surface and improves the efficiency of the line, by minimizing downtimes.

A wide range of radii and widths helps finding the right solution for every product dimension and transportation condition, from light packages to heavier ones.

Installation and maintenance have never been so easy, so far.



The belt is compliant to: • Regulation: D.P.R. 777 - 23 August 1982 e D.L. 108 - 25 January 1992; • UNI EN 1186 1÷15:2003

• D.M. 34 del 21.3.73 S.O. GU n° 104 - 20/04/73 and following updates • Regulation (EU) n. 10/2011, GUUE L 12 del 15/01/2011 and following updates. • Regulations (CE) n. 1935/2004 GUCE L 338 del 13/11/04 and n. 1895/2005 GUCE L 302 - 19/11/2005.



Low friction



Minimized maintenance



Easy pin removal

ZERO CONTACT

SIDE FLEX MODULAR BELT

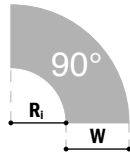

Side Flex Modular Belt Zero Contact™ 90° | Length of the belt 150 Modules

Belt Width	R _i 600	R _i 800	R _i 1000	R _i 1200	R _i 1400	R _i 1600	R _i 1800	R _i 2000	Material
200	5451230201A	5451230202A	5451230203A	5451230204A	5451230205A	5451230206A	5451230207A	5451230208A	LFB
400	5451230401A	5451230402A	5451230403A	5451230404A	5451230405A	5451230406A	5451230407A	-	
600	5451230601A	5451230602A	5451230603A	5451230604A	5451230605A	5451230606A	-	-	
800	5451230801A	5451230802A	5451230803A	5451230804A	5451230805A	-	-	-	
1000	5451231001A	5451231002A	5451231003A	5451231004A	-	-	-	-	
1200	5451231201A	5451231202A	5451231203A	-	-	-	-	-	
1400	5451231401A	5451231402A	-	-	-	-	-	-	
1600	5451231601A	-	-	-	-	-	-	-	

Side Flex Modular Belt Zero Contact™ 90° | Length of the belt 150 Modules

Belt Width	R _i 600	R _i 800	R _i 1000	R _i 1200	R _i 1400	R _i 1600	R _i 1800	R _i 2000	Material
200	5451010201A	5451010202A	5451010203A	5451010204A	5451010205A	5451010206A	5451010207A	5451010208A	LFA
400	5451010401A	5451010402A	5451010403A	5451010404A	5451010405A	5451010406A	5451010407A	-	
600	5451010601A	5451010602A	5451010603A	5451010604A	5451010605A	5451010606A	-	-	
800	5451010801A	5451010802A	5451010803A	5451010804A	5451010805A	-	-	-	
1000	5451011001A	5451011002A	5451011003A	5451011004A	-	-	-	-	
1200	5451011201A	5451011202A	5451011203A	-	-	-	-	-	
1400	5451011401A	5451011402A	-	-	-	-	-	-	
1600	5451011601A	-	-	-	-	-	-	-	

ZERO CONTACT

SIDE FLEX MODULAR BELT

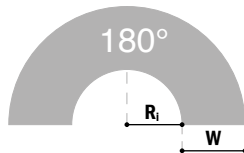

Side Flex Modular Belt Zero Contact™ 180° | Length of the belt 285 Modules

Belt Width	R _i 600	R _i 800	R _i 1000	R _i 1200	R _i 1400	R _i 1600	R _i 1800	R _i 2000	Material
200	5452230201A	5452230202A	5452230203A	5452230204A	5452230205A	5452230206A	5452230207A	5452230208A	LFB
400	5452230401A	5452230402A	5452230403A	5452230404A	5452230405A	5452230406A	5452230407A	-	
600	5452230601A	5452230602A	5452230603A	5452230604A	5452230605A	5452230606A	-	-	
800	5452230801A	5452230802A	5452230803A	5452230804A	5452230805A	-	-	-	
1000	5452231001A	5452231002A	5452231003A	5452231004A	-	-	-	-	
1200	5452231201A	5452231202A	5452231203A	-	-	-	-	-	
1400	5452231401A	5452231402A	-	-	-	-	-	-	
1600	5452231601A	-	-	-	-	-	-	-	

Side Flex Modular Belt Zero Contact™ 180° | Length of the belt 285 Modules

Belt Width	R _i 600	R _i 800	R _i 1000	R _i 1200	R _i 1400	R _i 1600	R _i 1800	R _i 2000	Material
200	5452010201A	5452010202A	5452010203A	5452010204A	5452010205A	5452010206A	5452010207A	5452010208A	LFA
400	5452010401A	5452010402A	5452010403A	5452010404A	5452010405A	5452010406A	5452010407A	-	
600	5452010601A	5452010602A	5452010603A	5452010604A	5452010605A	5452010606A	-	-	
800	5452010801A	5452010802A	5452010803A	5452010804A	5452010805A	-	-	-	
1000	5452011001A	5452011002A	5452011003A	5452011004A	-	-	-	-	
1200	5452011201A	5452011202A	5452011203A	-	-	-	-	-	
1400	5452011401A	5452011402A	-	-	-	-	-	-	
1600	5452011601A	-	-	-	-	-	-	-	

ZERO CONTACT PRO

Tappeto Modulare Curvilineo Zero Contact PRO, H=9

Side Flex Modular Belt Zero Contact PRO, H=9 / Kurvengängige Mattenkette Zero Contact PRO, H=9

Pin diameter: 4 mm



Page 73

SAMPLE BOX

Art.-Nr. 599999925A

Material

PA - Code 28

Glass fiber reinforced

Max w. load: 19000 N/m
Weight: 9,25 kg/m²
Temp. range dry: -20+105 °C
Pin: Stainless steel

The sprocket positioning for this belt series is detailed in the Movex engineering manual

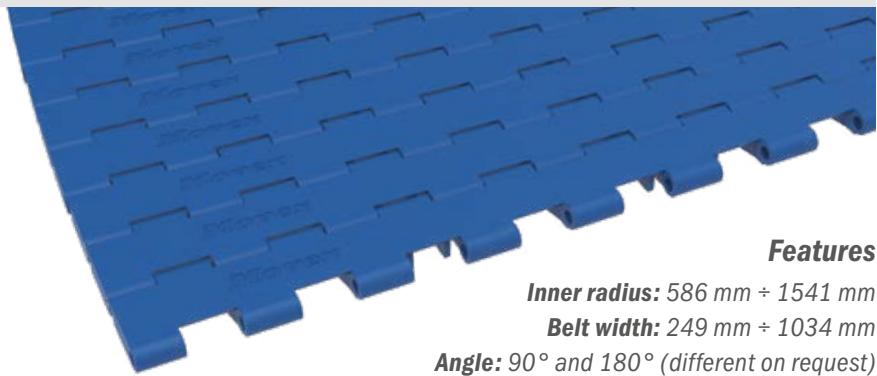

Features

Inner radius: 586 mm ÷ 1541 mm

Belt width: 249 mm ÷ 1034 mm

Angle: 90° and 180° (different on request)

Row to row angle: 1°

Pin: Ø4 mm, material 1.4301

Open Area: 0%

ZERO CONTACT
SIDE FLEX MODULAR BELT

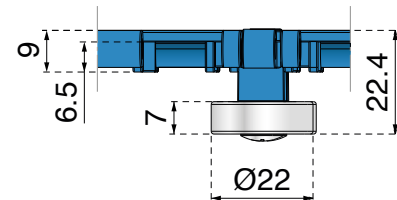
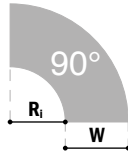

Side Flex Modular Belt Zero Contact PRO™ 90° | Without bearings | Length of the belt 200 modules

Order code	R _i - mm	W - mm	Order code	R _i - mm	W - mm	Order code	R _i - mm	W - mm
5461280439A-M	586	439	5462281034A-M	756	1034	5464280504A-M	1116	504
5461280524A-M	586	524	5463280269A-M	1011	269	5465280419A-M	1201	419
5461280864A-M	586	864	5463280439A-M	1011	439	5466280249A-M	1286	249
5461281034A-M	586	1034	5463280524A-M	1011	524	5465280504A-M	1286	504
5462280269A-M	756	269	5463280864A-M	1011	864	5466280419A-M	1456	419
5462280439A-M	756	439	5463281034A-M	1011	1034	5466280504A-M	1541	504
5462280524A-M	756	524	5465280249A-M	1031	249			
5462280864A-M	756	864	5464280419A-M	1031	419			

Side Flex Modular Belt Zero Contact PRO™ 90° | With bearings | Length of the belt 200 modules

Order code	R _i - mm	W - mm	Order code	R _i - mm	W - mm
5462280249A-M	1031	249	5463280249A-M	1286	249
5461280419A-M	1031	419	5462280504A-M	1286	504
5461280504A-M	1116	504	5463280419A-M	1456	419
5462280419A-M	1201	419	5463280504A-M	1541	504



Side Flex Modular Belt Zero Contact PRO™ 90° | Two track combinations | Length of the belts 200 modules

Track 1 - Order code	R _i - mm	W - mm		Track 2 - Order code	R _i - mm	W - mm		Total width
5462280269A-M	756	269	+	5462280249A-M	1031	249	=	524
5463280269A-M	1011	269	+	5463280249A-M	1286	249	=	524
5461280439A-M	586	439	+	5461280419A-M	1031	419	=	864
5462280439A-M	756	439	+	5462280419A-M	1201	419	=	864
5463280439A-M	1011	439	+	5463280419A-M	1456	419	=	864
5461280524A-M	586	524	+	5461280504A-M	1116	504	=	1034
5462280524A-M	756	524	+	5462280504A-M	1286	504	=	1034
5463280524A-M	1011	524	+	5463280504A-M	1541	504	=	1034

The gap between the belts is 6 mm. | Track 1 belt is supplied without bearings. | Track 2 belt is supplied with bearings.

ZERO CONTACT PRO

Tappeti modulari / Modular belts / Mattenketten

ZERO CONTACT
SIDE FLEX MODULAR BELT

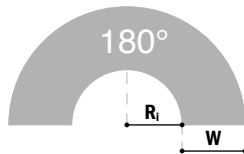

Side Flex Modular Belt Zero Contact PRO™ 180° | Without bearings | Length of the belt 380 modules

Order code	R ₁ - mm	W - mm	Order code	R ₁ - mm	W - mm	Order code	R ₁ - mm	W - mm
5461280439B-M	586	439	5462281034B-M	756	1034	5464280504B-M	1116	504
5461280524B-M	586	524	5463280269B-M	1011	269	5465280419B-M	1201	419
5461280864B-M	586	864	5463280439B-M	1011	439	5466280249B-M	1286	249
5461281034B-M	586	1034	5463280524B-M	1011	524	5465280504B-M	1286	504
5462280269B-M	756	269	5463280864B-M	1011	864	5466280419B-M	1456	419
5462280439B-M	756	439	5463281034B-M	1011	1034	5466280504B-M	1541	504
5462280524B-M	756	524	5465280249B-M	1031	249			
5462280864B-M	756	864	5464280419B-M	1031	419			

Side Flex Modular Belt Zero Contact PRO™ 180° | With bearings | Length of the belt 380 modules

Order code	R ₁ - mm	W - mm	Order code	R ₁ - mm	W - mm
5462280249B-M	1031	249	5463280249B-M	1286	249
5461280419B-M	1031	419	5462280504B-M	1286	504
5461280504B-M	1116	504	5463280419B-M	1456	419
5462280419B-M	1201	419	5463280504B-M	1541	504



Side Flex Modular Belt Zero Contact PRO™ 180° | Two track combinations | Length of the belts 380 modules

Track 1 - Order code	R ₁ - mm	W - mm		Track 2 - Order code	R ₁ - mm	W - mm	Total width
5462280269B-M	756	269	+	5462280249B-M	1031	249	= 524
5463280269B-M	1011	269	+	5463280249B-M	1286	249	= 524
5461280439B-M	586	439	+	5461280419B-M	1031	419	= 864
5462280439B-M	756	439	+	5462280419B-M	1201	419	= 864
5463280439B-M	1011	439	+	5463280419B-M	1456	419	= 864
5461280524B-M	586	524	+	5461280504B-M	1116	504	= 1034
5462280524B-M	756	524	+	5462280504B-M	1286	504	= 1034
5463280524B-M	1011	524	+	5463280504B-M	1541	504	= 1034

The gap between the belts is 6 mm. | Track 1 belt is supplied without bearings. | Track 2 belt is supplied with bearings.

The innovative design of **Movex® Zero Contact™ PRO** is recommended for high speed, heavy loads and transportation of abrasive substances, like sand, salt, sugar, and many other applications.

The stainless steel pins guarantee a higher working load and due to the new pin retention with grub screw, the assembly of this belt is 100% secure.

The robust structure of **Zero Contact™ PRO** can be summarized in minimal maintenance, long life expectation and high reliability.

Zero Contact™ PRO is a versatile belt, allowing a wider range of available widths and radii. Find out also our “two-tracks” version.



Belt sprockets

7870  Page 64	7870  Page 64	7185 7220 7233 7234  Page 65	7185 7220 7233 7234  Page 65	590  Page 66	590  Page 66
7510 7520 7585  Page 67	7510 7520 7585  Page 67	7510 7520 7585  Page 68	7510 7520 7585  Page 68	7540 7544  Page 69	7540 7544  Page 69
7540 7544  Page 70	7540 7544  Page 70	7010 7290 7293  Page 71	7010 7290 7293  Page 71	7010 QuickFit NEW  Page 72	ZERO CONTACT  Page 73
ZERO CONTACT PRO  Page 73					

What is the S dimension?

It defines the distance between sprocket/idler (=shaft) center and top of wear strip. It ensures smooth run of the chain at minimum noise level.

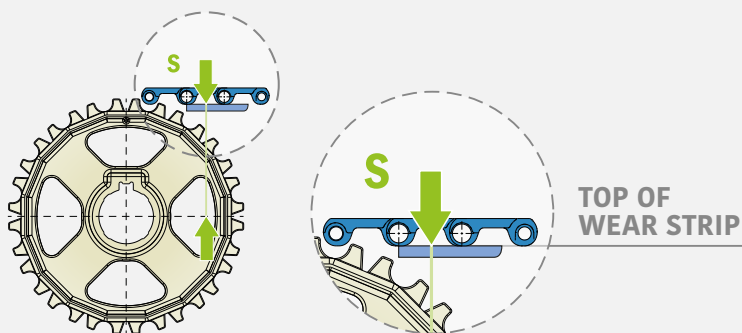

The value is specified for each type and size of sprocket in the tables on the following pages of the chapter. For bore tolerance refers to Movex engineering manual available on our website.

This catalog contains only a limited selection of all the products available at Movex S.p.A.
For a complete overview, please visit our website or contact your sales representative.

Materiale / Material / Materialien:

Poliamide/Polyamide/Polyamid Viti: Acciaio inox/Screws: Stainless steel/Schrauben: Edelstahl Dadi: ferro zincato/Nuts: zinc plated steel/Mutter: verzinkter Stahl Resina acetalica/Acetal resin/Azetal

7870

Ruota traino divisa, fresata

Split drive sprocket, machined / geteiltes Antriebskettenrad, gefräst

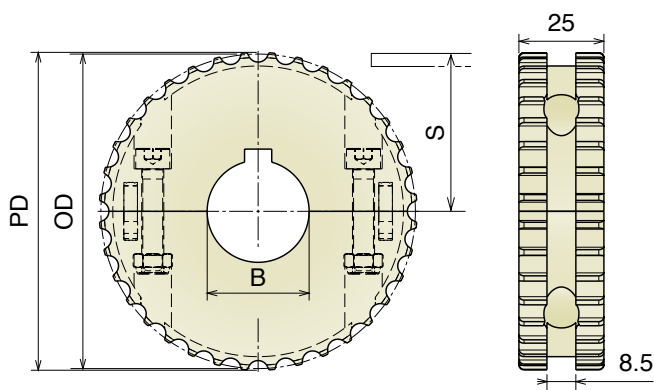
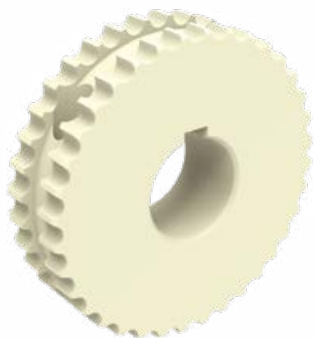

Article-Nr.	Z-	Bore	PD	OD	S
PA Natural					
159936E	16**	20	41	40,2	16,65
160101E	18**	25	46,5	47,3	20,2
160111E		20*20	□		
159896E	20**	25	51,5	51,5	22,3
160201E	24**	25	61,8	62,6	27,9
160206E		25*25	□		
160301	36	25	92,6	93,5	43,3
160302		30			
160303		35			
160304		40			
160306		25*25	□		
160307		30*30	□		
160308		40*40	□		

**Drive sprockets z-16, z-18, z-20 and z-24 are supplied non-split

Ruota traino, stampata

Drive sprocket, molded / Antriebskettenrad, gespritzt

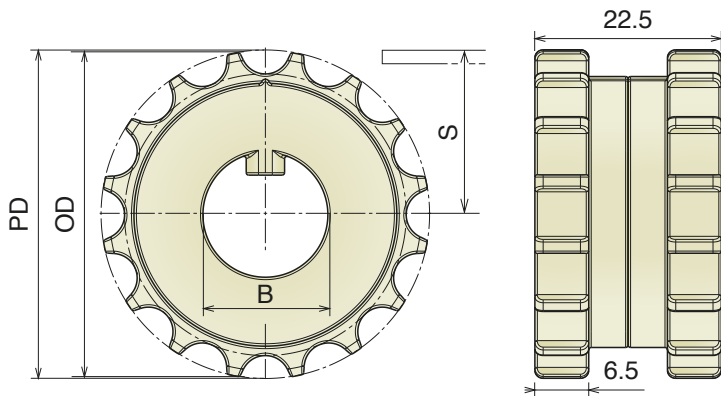

Article-Nr.	Z-	Bore	PD	OD	S
POM Natural					
159780	16	15	41	40,2	16,65

The product is supplied in two halves.

Materiale / Material / Materialien:
 Resina acetalica/Acetal resin/Azetal
 Poliammide/Polyamide/Polyamid

7185-7220-7233-7234

Ruote per tappeti / Belt sprockets / Kettenräder für Mattenketten

7185-7220-7233-7234

Ruota traino, stampata
Drive sprocket, molded / Antriebskettenrad, gespritzt



Article-Nr.		Z-	Bore	PD	OD	S
POM Natural	PA Natural					
244000	244000PA	10	20	40,4	41,8	17
244101	244101PA	15	25	60,6	61,8	27,5
244106	244106PA		25* 25	□		
244301	244301PA	24	25	97	99,4	46,5
244306	244306PA		25* 25	□		
244308	244308PA		40* 40	□		
244401	244401PA	28	25	113,2	114,1	55
244408	244408PA		40* 40	□		
244508	244508PA	36	40* 40	□	145,5	146,4
244510	244510PA		60* 60	□		

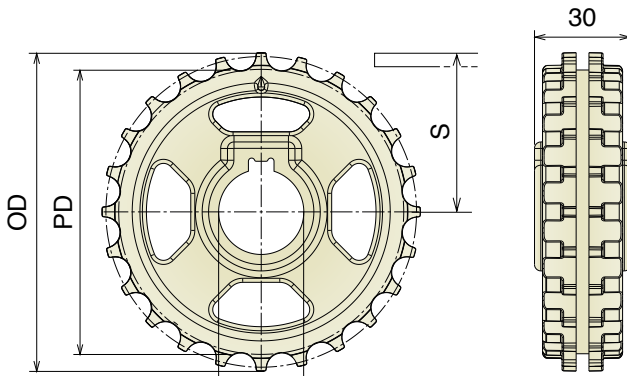

Ruota rinvio, stampata
Idler sprocket, molded / Umlenkrad, gespritzt



Article-Nr.		Z-	Bore	PD	OD	S
POM Natural	PA Natural					
244050	244050PA	10	20	40,4	41,8	17
244151	244151PA	15	25	60,6	61,8	27,5
244351	244351PA	24	25	97	99,4	46,5
244451	244451PA	28	25	113,2	114,1	55

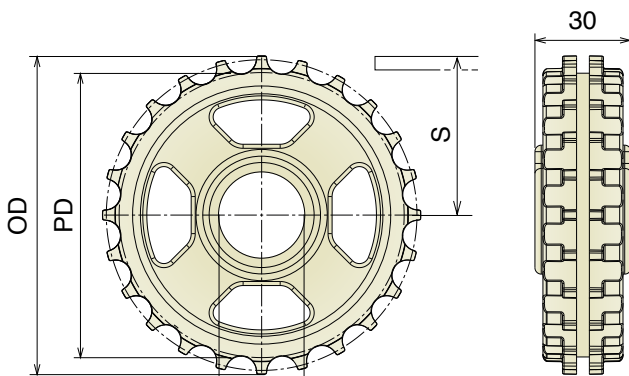

590 Ruota traino divisa, fresata

Split drive sprocket, machined / geteiltes Antriebskettenrad, gefräst

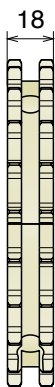
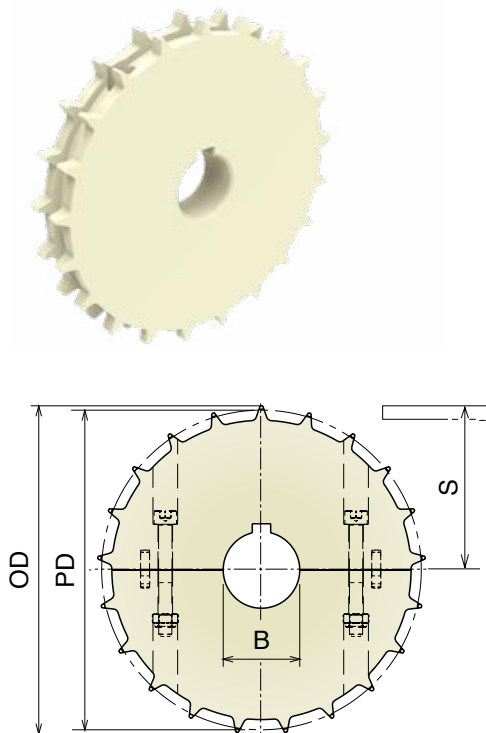

Article-Nr.	Z-	Bore	PD	OD	S
PA Natural					
151101	17	25	100,7	103,4	46,0
151102		30			
151103		35			
151104		40			
151106		25* 25	□		
151107		30* 30	□		
151108		40* 40	□		
151201	21	25	126,0	128,7	58,65
151202		30			
151203		35			
151204		40			
151206		25* 25	□		
151207		30* 30	□		
151208		40* 40	□		
151301	24	25	142,9	145,6	67,1
151302		30			
151303		35			
151304		40			
151306		25* 25	□		
151307		30* 30	□		
151308		40* 40	□		
151401	25	25	149,0	151,7	70,15
151402		30			
151403		35			
151404		40			
151406		25* 25	□		
151407		30* 30	□		
151408		40* 40	□		

Ruota rinvio divisa, fresata

Split idler sprocket, machined / geteiltes Umlenrad, gefräst

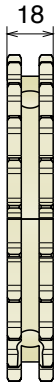
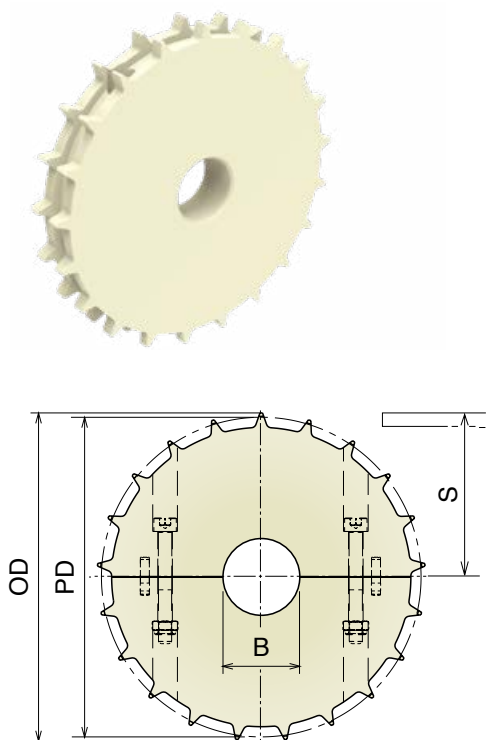

Article-Nr.	Z-	Bore	PD	OD	S
PA Natural					
151150	17	18*	100,7	103,4	46,0
151151		25			
151152		30			
151153		35			
151154		40			
151250	21	18*	126,0	128,7	58,65
151251		25			
151252		30			
151253		35			
151254		40			
151350	24	18*	142,9	145,6	67,1
151351		25			
151352		30			
151353		35			
151354		40			
151450	25	18*	149,0	151,7	70,15
151451		25			
151452		30			
151453		35			
151454		40			

*Plain Bore, a MOQ may be applied.

7510-7520-7585

Ruota traino, stampata
Drive sprocket, molded / Antriebskettenrad, gespritzt

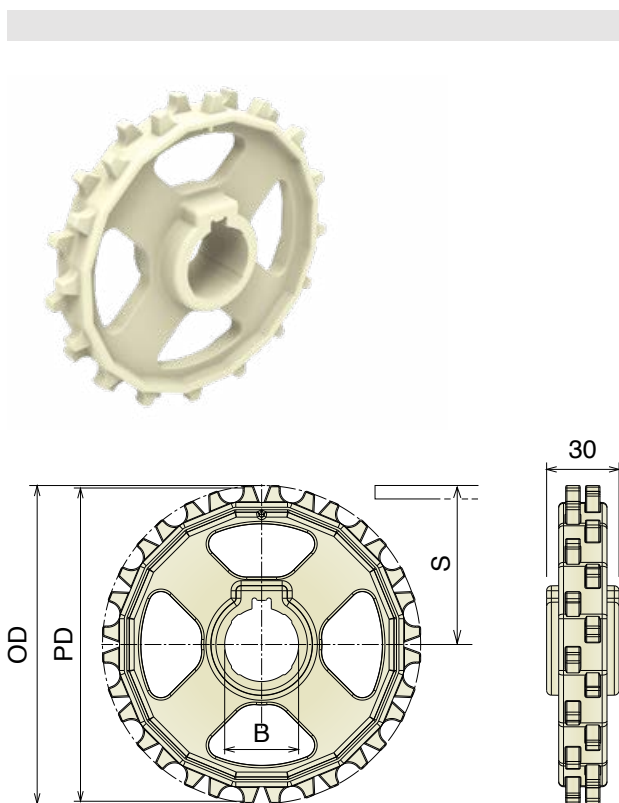

Article-Nr.		Z-	Bore	PD	OD	S
POM Natural	PA Natural					
240006	240006PA	7	25* 25	58,5	58,4	23,5
240102	240102PA	8	30	66,4	67,8	28,2
240106	240106PA		25* 25			
240202	240202PA	10	30	82,2	83,3	35,6
240204	240204PA		40			
240208	240208PA		40* 40			
240301	240301PA	12	25	98,1	99,7	43,5
240302	240302PA		30			
240304	240304PA		40			
240308	240308PA		40* 40			
240402	240402PA	15	30	122,2	124,2	56
240404	240404PA		40			
240408	240408PA		40* 40			
240410	240410PA		60* 60			
240502	240502PA	16	30	130,2	132,4	60
240504	240504PA		40			
240508	240508PA		40* 40			
240510	240510PA		60* 60			
240602	240602PA	18	30	146,3	148,6	68
240604	240604PA		40			
240608	240608PA		40* 40			
240610	240610PA		60* 60			
240702	240702PA	20	30	162,4	165	76
240704	240704PA		40			
240708	240708PA		40* 40			
240710	240710PA		60* 60			

Ruota rinvio, stampata
Idler sprocket, molded / Umlenkrad, gespritzt

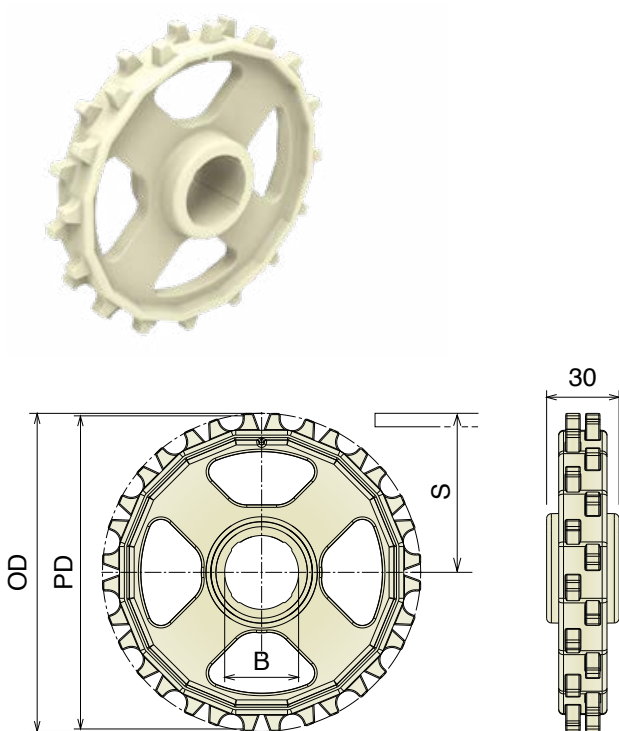

Article-Nr.		Z-	Bore	PD	OD	S
POM Natural	PA Natural					
240152	240152PA	8	30	66,4	67,8	28,2
240252	240252PA	10	30	82,2	83,3	35,6
240254	240254PA		40			
240351	240351PA	12	25	98,1	99,7	43,5
240352	240352PA		30			
240354	240354PA		40			
240452	240452PA	15	30	122,2	124,2	56
240454	240454PA		40			
240552	240552PA	16	30	130,2	132,4	60
240554	240554PA		40			
240652	240652PA	18	30	146,3	148,6	68
240654	240654PA		40			
240752	240752PA	20	30	162,4	165	76
240754	240754PA		40			

7510-7520-7585 Ruota traino divisa, fresata Split drive sprocket, machined geteiltes Antriebskettenrad, gefräst

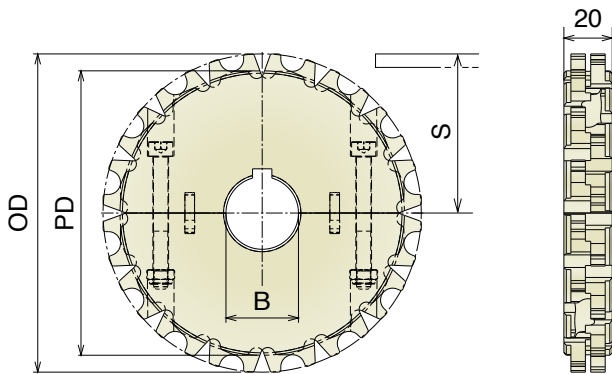

Article-Nr.	Z-	Bore	PD	OD	S
PA Natural					
242302	12	30	98,1	99,7	43,5
242402	15	30	122,2	124,2	56
242404		40			
242408		40*40	□		
242502	16	30	130,2	132,4	60
242504		40			
242508		40*40	□		
242510		60*60	□		
242602	18	30	146,3	148,6	68
242604		40			
242608		40*40	□		
242610		60*60	□		
242702	20	30	162,4	165	76
242704		40			
242708		40*40	□		
242710		60*60	□		

Ruota rinvio divisa, fresata Split idler sprocket, machined / geteiltes Umlenrad, gefräst

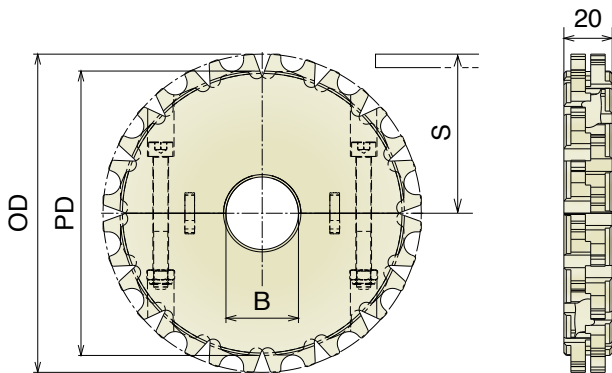

Article-Nr.	Z-	Bore	PD	OD	S
PA Natural					
242352	12	30	98,1	99,7	43,5
242452	15	30	122,2	124,2	56
242454		40			
242552	16	30	130,2	132,4	60
242554		40			
242652	18	30	146,3	148,6	68
242654		40			
242752	20	30	162,4	165	76
242754		40			

7540-7544

Ruota traino, stampata
Drive sprocket, molded / Antriebskettenrad, gespritzt

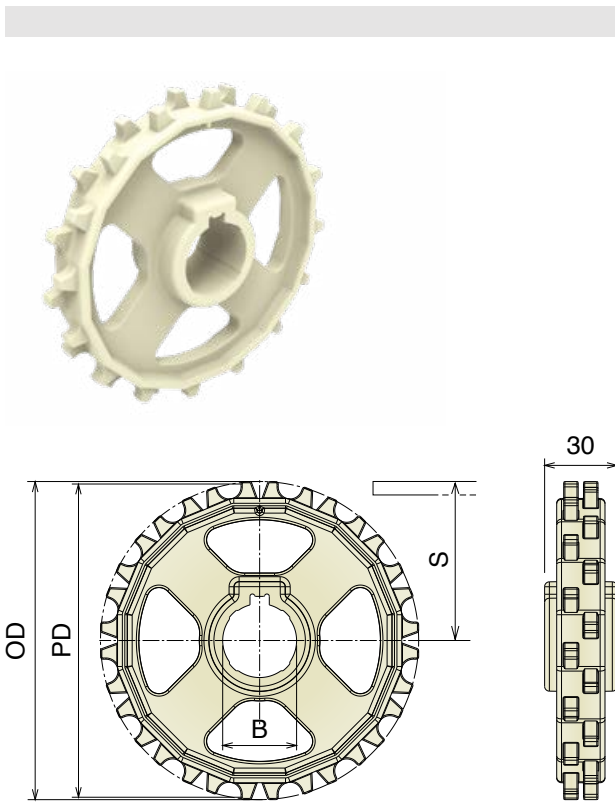

Article-Nr.		Z-	Bore	PD	OD	S
POM Natural	PA Natural					
246006	246006PA	7	25* 25	58,5	58,4	23,5
246102	246102PA	8	30	66,4	67,8	28,2
246106	246106PA		25* 25			
246202	246202PA	10	30	82,2	83,3	35,6
246204	246204PA		40			
246208	246208PA		40* 40			
246301	246301PA	12	25	98,1	99,7	43,5
246302	246302PA		30			
246304	246304PA		40			
246308	246308PA		40* 40			
246402	246402PA	15	30	122,2	124,2	56
246404	246404PA		40			
246408	246408PA		40* 40			
246410	246410PA		60* 60			
246502	246502PA	16	30	130,2	132,4	60
246504	246504PA		40			
246508	246508PA		40* 40			
246510	246510PA		60* 60			
246602	246602PA	18	30	146,3	148,6	68
246604	246604PA		40			
246608	246608PA		40* 40			
246610	246610PA		60* 60			
246702	246702PA	20	30	162,4	165	76
246704	246704PA		40			
246708	246708PA		40* 40			
246710	246710PA		60* 60			

Ruota rinvio, stampata
Idler sprocket, molded / Umlenkrad, gespritzt

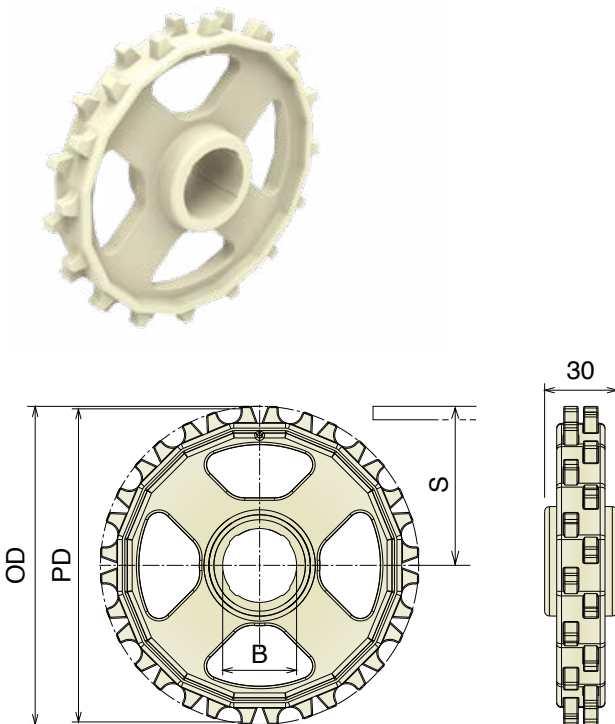

Article-Nr.		Z-	Bore	PD	OD	S
POM Natural	PA Natural					
246152	246152PA	8	30	66,4	67,8	28,2
246252	246252PA	10	30	82,2	83,3	35,6
246254	246254PA		40			
246351	246351PA	12	25	98,1	99,7	43,5
246352	246352PA		30			
246354	246354PA		40			
246452	246452PA	15	30	122,2	124,2	56
246454	246454PA		40			
246552	246552PA	16	30	130,2	132,4	60
246554	246554PA		40			
246652	246652PA	18	30	146,3	148,6	68
246654	246654PA		40			
246752	246752PA	20	30	162,4	165	76
246754	246754PA		40			

7540-7544 Ruota traino divisa, fresata Split drive sprocket, machined geteiltes Antriebskettenrad, gefräst

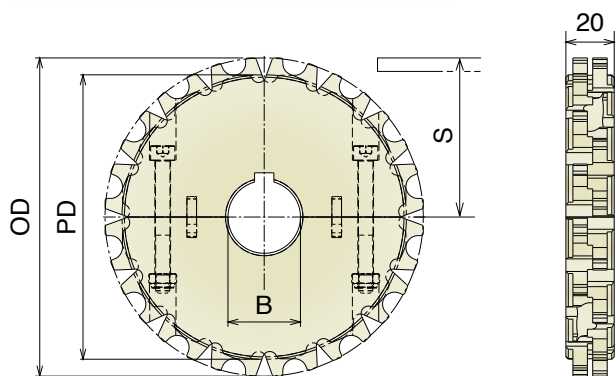

Article-Nr.	Z-	Bore	PD	OD	S
PA Natural					
247302	12	30	98,1	99,7	43,5
247402	15	30	122,2	124,2	56
247404		40			
247408		40*40	□		
247502	16	30	130,2	132,4	60
247504		40			
247508		40*40	□		
247510		60*60	□		
247602	18	30	146,3	148,6	68
247604		40			
247608		40*40	□		
247610		60*60	□		
247702	20	30	162,4	165	76
247704		40			
247708		40*40	□		
247710		60*60	□		

Ruota rinvio divisa, fresata Split idler sprocket, machined / geteiltes Umlenrad, gefräst

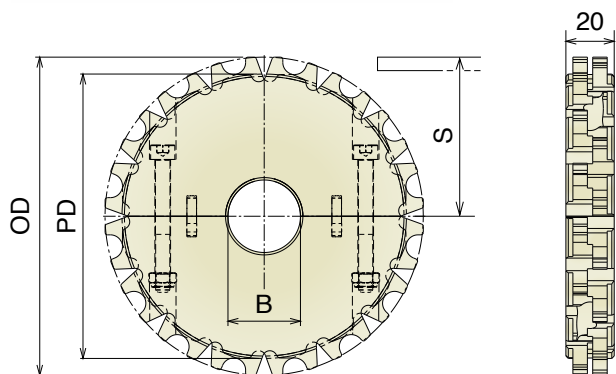

Article-Nr.	Z-	Bore	PD	OD	S
PA Natural					
247352	12	30	98,1	99,7	43,5
247452	15	30	122,2	124,2	56
247454		40			
247552	16	30	130,2	132,4	60
247554		40			
247652	18	30	146,3	148,6	68
247654		40			
247752	20	30	162,4	165	76
247754		40			

Materiale / Material / Materialien:

Resina acetica/Acetal resin/Azetal

Poliamide/Polyamide/Polyamid Viti: Acciaio inox/Screws: Stainless steel/Schrauben:

Edelstahl Dadi: ferro zincato/Nuts: zinc plated steel/Mutter: verzinkter Stahl

7010-7290-7293

Ruote per tappeti / Belt sprockets / Kettenräder für Mattenketten

7010-7290-7293

Ruota traino, stampata

Drive sprocket, molded / Antriebskettenrad, gespritzt

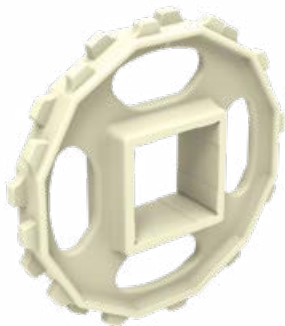

Article-Nr.		Z-	Bore		PD	OD	S
POM Natural	PA Natural						
241008	241008PA	6	40* 40	□	101,6	93,2	41,5
241108	241108PA	8	40* 40	□	132,7	126,6	57,8
241110	241110PA		60* 60	□			
241208	241208PA	10	40* 40	□	164,4	159,7	74
241210	241210PA		60* 60	□			
241308	241308PA	12	40* 40	□	196,3	192,4	90
241310	241310PA		60* 60	□			
241408	241408PA	16	40* 40	□	260,4	257	122
241410	241410PA		60* 60	□			

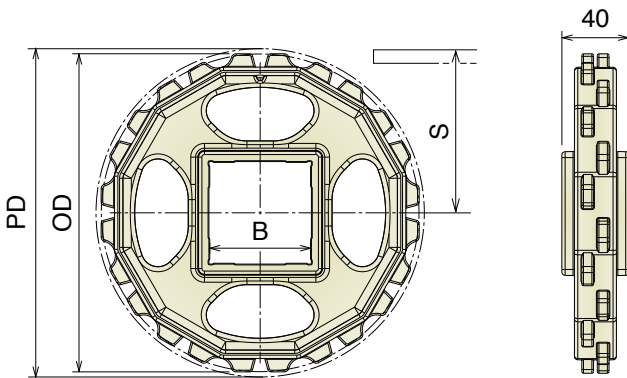

Ruota traino divisa, fresata

Split drive sprocket, machined / Antriebskettenrad, gefräst



Article-Nr.	Z-	Bore		PD	OD	S
PA Natural						
243108	8	40* 40	□	132,7	126,6	57,8
243208	10	40* 40	□	164,4	159,7	74
243210		60* 60	□			
243308	12	40* 40	□	196,3	192,4	90
243310		60* 60	□			
243408	16	40* 40	□	260,4	257	122
243410		60* 60	□			

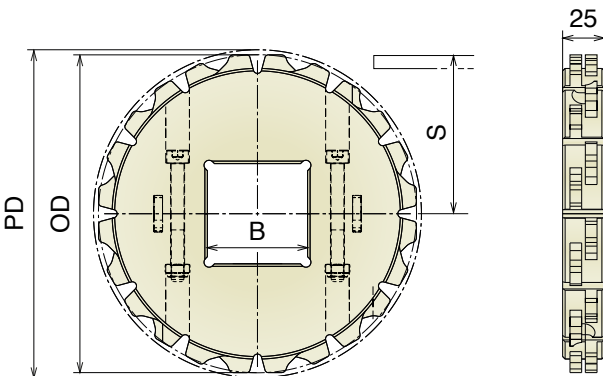

7010 QuickFit

Ruote per tappeti / Belt sprockets / Kettenräder für Mattenketten

• Materiale / Material / Materialien:

Resina acetalica/Acetal resin/Azetal

Poliammide/Polyamide/Polyamid

7010 QuickFit Ruota traino, stampata Drive sprocket, molded / Antriebskettenrad, gespritzt

Max Working Load +20%

Compared to standard Sprockets design.

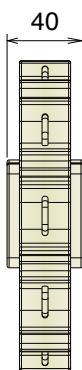
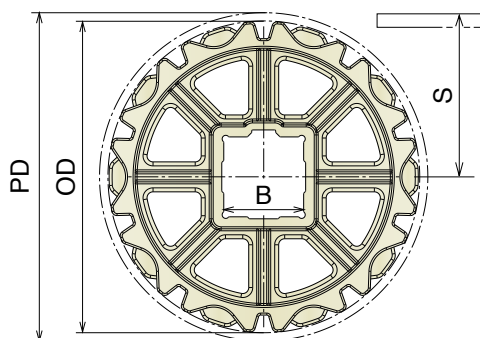
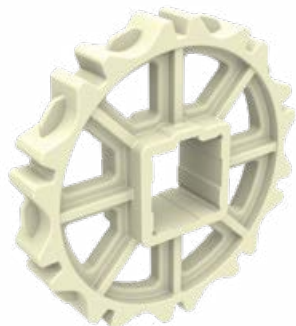

Article-Nr.		Z-	Bore	PD	OD	S
POM Natural	PA Natural					
241006QF	241006QFPA	6	25*25	101,6	87,5	41,5
241007QF	241007QFPA		30*30			
241012QF	241012QFPA		35*35			
241008QF	241008QFPA		40*40			
241106QF	241106QFPA	8	25*25	132,8	122,1	57,8
241107QF	241107QFPA		30*30			
241112QF	241112QFPA		35*35			
241108QF	241108QFPA		40*40			
241206QF	241206QFPA	10	25*25	164,4	155,8	74,0
241207QF	241207QFPA		30*30			
241212QF	241212QFPA		35*35			
241208QF	241208QFPA		40*40			
241306QF	241306QFPA	12	25*25	196,3	189,0	90,0
241307QF	241307QFPA		30*30			
241312QF	241312QFPA		35*35			
241308QF	241308QFPA		40*40			

ZERO CONTACT

Ruota traino, fresata
 Drive sprocket, machined / Antriebskettenrad, gefräst

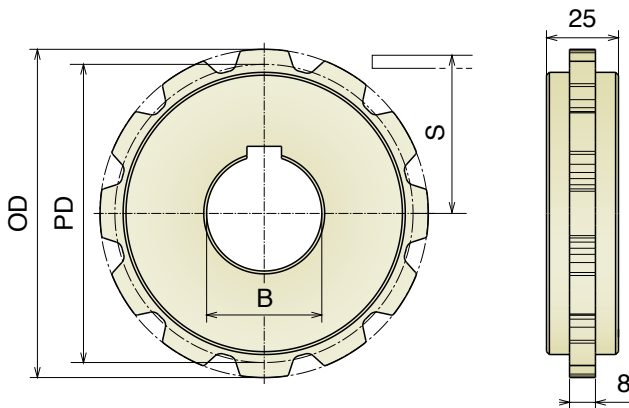
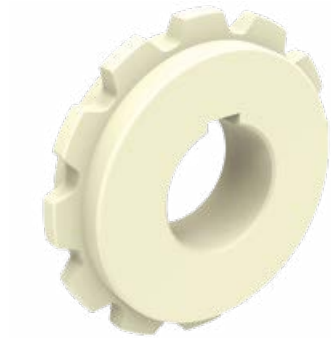

Article-Nr.	Z-	Bore	R _i +50	PD	OD	S
PA Natural						
162401	12	40	650	58,0	61,0	25,6
162402			750	66,0	69,0	29,9
162403			850	76,0	79,0	34,2
162404			950	84,0	86,0	38,5
162405			1050	94,0	97,0	42,8
162406			1150	102,0	104,0	47,1
162407			1250	112,0	114,0	51,4
162408			1350	119,0	122,0	55,7
162409			1450	130,0	132,0	60,0
162410			1550	137,0	140,0	64,3
162411			1650	145,0	148,0	68,6
162412			1750	154,0	157,0	72,9
162413			1850	163,0	166,0	77,2
162414			1950	171,0	174,0	81,5
162415			2050	180,0	183,0	85,8
162416			2150	189,0	192,0	90,1

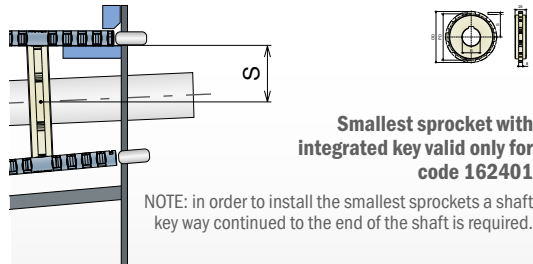

Smallest sprocket with integrated key valid only for code 162401

NOTE: in order to install the smallest sprockets a shaft key way continued to the end of the shaft is required.

ZERO CONTACT PRO

Ruota traino, fresata
 Drive sprocket, machined / Antriebskettenrad, gefräst

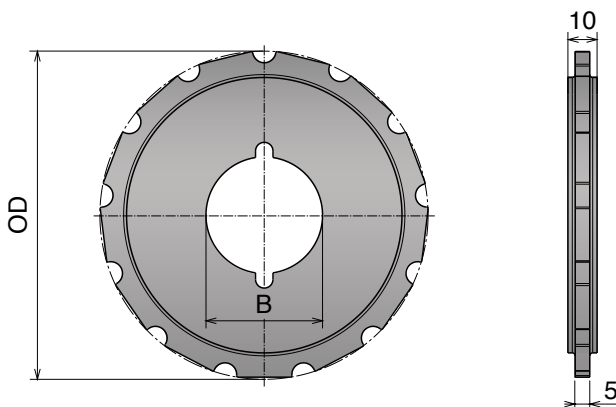

Article-Nr.	Z-	Bore	OD
PA Black			
163301	13	30	45,9
163302			52,0
163303		40	58,0
163304			64,1
163305			70,2
163306			76,2
163307			82,3
163308			88,3
163309			94,4
163310			100,5
163311			106,6
163312			112,6
163313			118,7
163314			124,7
163315			130,8
163316			136,9
163317			142,9

The Entire BLUELINE RANGE.

Movex® Blueline is more than just modular belts and sprockets. It is a complete range of components designed to meet the needs of modern conveying systems.

From a wide variety of extruded profiles to leveling feet, from support bearings to technical conveyor components, all the way to our Movex modular solutions—plug-and-play units: an ecosystem of products engineered to ensure efficiency, reliability, and seamless integration within industrial systems.

With Movex® Blueline, every element works together to deliver complete solutions for industrial conveying.

CONVEYOR COMPONENTS



CONVEYOR SUPPORT COMPONENTS



RETURN COMPONENTS



219/201/202
ø40/ø50/ø60



220/203/204
ø47/ø57/ø67



222/224/226
ø40/ø50/ø60



223/225/227
ø47/ø57/ø67



236-237



215-221



217

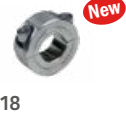

218

New

EXTRUDED PROFILES

Available in **BluLub®** / **Ti-White®** / **UHMW-PE** / **AS Antistatic**

L-Profile

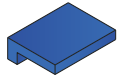

1094

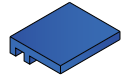

1058

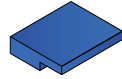

174



101

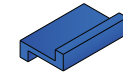

1117

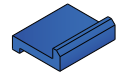

1118

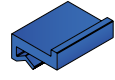

1019

Special
shape



107

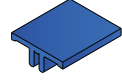

108

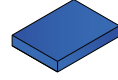

105

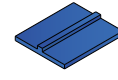

106

J-Profile

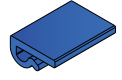

103

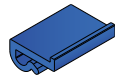

104

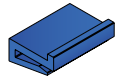

1014

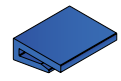

1017

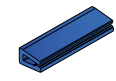

1068

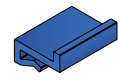

1023

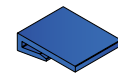

1025

U-Profile

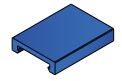

109

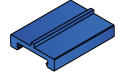

110

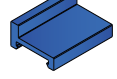

156

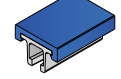

148

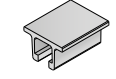

147

C-Profile

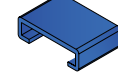

1082

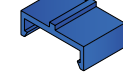

1054

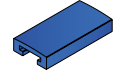

160

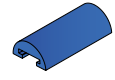

162

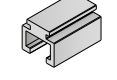

165



1039

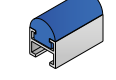

155

Bar cap &
cover

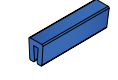

1000

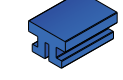

1095

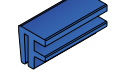

1040

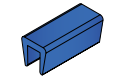

1009



181

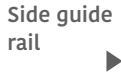

Side guide
rail



1103



137



1064



183



189
Label s.



1079
RS



1104



135

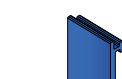

1057



1077
RS



193



189
Label s.

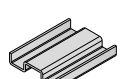

117

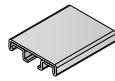

1055

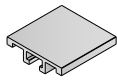

159/1088/1089

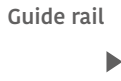

Guide rail

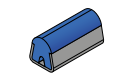

119

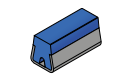

121 Hygienic

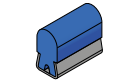

1067

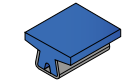

146

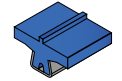

142

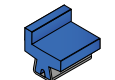

144

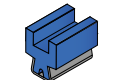

145

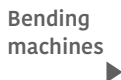

Bending
machines



189/199



151

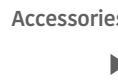

Accessories



115



116

LEVELING FEET



S400B
Series
Available in Split, Heavy
& Heavy-split versions.

New



C500
Hygienic Series
Available in Split, Heavy
& Heavy-split versions.



Hygienic
Accessories



Top cover
Hygienic



Screw
Hygienic



Nut
Hygienic

This is just a preview of the solutions available. Discover the complete range in our catalogs or on our website.

BEARING SUPPORTS



Hygienic Series
FL / F / FB / UCP / UCT / UCPA
Available with or without sealed cap (Open/Closed).

Hygienic
Accessories



Open cap &
sealing ring



Hygienic SS ProRun Series
SUCFL / SUCFK / SUCF / SUCPA
Available only with sealed cap (Open/Closed).



EQUIPPED WITH
SS ProRun
bearing insert
The new benchmark in
hygienic bearing units.

MODULAR SOLUTIONS



Zero Contact



Zero Contact
S



Zero Contact
Flat Edge



Zero Contact
Hygienic



Zero Contact
Pro / Pro 2 Tracks



Zero ATP



Zero ATP Pro



553 Sorter*

Increase your productivity with Movex modular solutions—plug-and-play units designed for seamless integration. Made entirely with our high-quality components, they ensure durability, reliability, and top performance. Available in various sizes and configurations, these solutions can be easily connected to your existing layout, optimizing workflow with minimal downtime. **Find the best solution for your application!**





Movex's Website

Always up to date
with our latest news
and products!

Discover Movex® at the click of a button: visit our new website to learn about all our solutions, browse the digital catalog to find the perfect products for your needs, and don't forget to follow us on social media to stay updated on the latest news and events!

Movex® offers you innovation and quality at your fingertips, wherever you are.

Follow us   

www.movexii.com

Movex[®]

This catalog presents and includes the latest generations of products shown in earlier publications and it relates to the current production.

Other information, which may be different from that contained in this catalogue has to be considered invalid.

Movex[®] S.p.A. reserves the right to carry out modifications rendered necessary by the technical evolution of the products.

© Copyright **Movex[®] S.p.A.** 2026

The contents of this catalogue are the copyright of **Movex[®] S.p.A.** and may not be reproduced (even extracts) unless written permission is granted.

Every care has been taken to ensure the accuracy of the information contained in this publication but no liability can be accepted for any error or omissions.

Catalog N° M999517-26 V6

The digital version of this catalog
is available on:

www.movexii.com

Movex S.p.A.

Headquarters

Viale Industria, 22
24060 Castelli Calepio (BG)

Logistics Center

Via della Repubblica, 21/E
24060 Castelli Calepio (BG)

Phone +39 035 8359711

info@movexii.com

www.movexii.com

Follow us    

#MovexWorld

Movex worldwide

Movex GmbH

P +49-6204-9375-0
info.germany@movexii.com

Movex Brasil Ltda

P +55-15-3141-2550
info.brazil@movexii.com

Movex France

P +33-06-21-02-79-15
info.france@movexii.com

Movex UK Ltd.

P +44-77-20678442
info.uk@movexii.com

Movex Nederland

P +31-630-994850
info@movexii.com

Movex USA Inc.

P +1-877-401-5377
info.usa@movexii.com

Movex SA de CV

P +52-1-3318458187
info.mexico@movexii.com

Movex CIS Countries

P +39-348-7769760
info@movexii.com



movexii.com

M999517-26 | V6 | 03/26



Explore Eurobelt's product range:
high-quality plastic modular belts for
food and industrial conveying.

Discover more on www.eurobelt.com

After Eurobelt S.A.

P +34 983 217 480
after@eurobelt.com

Eurobelt India

P +91-0-80 23718649
sales@eurobelt.co.in